Kalderon

This book belongs To

Janie Allshouse

To a fellow scientist!!!!

Peggy Moore

Loads of good luck.
Debbie Wallace
'53

Clap your hands and sing with joy, Jesus has blessed Kelly.

Joy to Christiane little girl, Jesus has blessed my heart Kelly

Mary Kelly Mac Gallagher

Loads of luck
to a swell girl
Jane McCluse

Best wishes
to a swell girl
"Jimmy" Christine

Best of luck
to a swell girl
Marilyn Harvey
"55"

Loads of luck
to a fellow classmate!

Jerry "Fatin" Hamilton

Loads of luck
to a fellow Cowboy

Best of luck
to a swell
Jo Ann Eshelman

Loads of luck
in the world
to a swell kid.
Marilyn Harvey
"55"

Best of luck
to a swell girl
Ann Marie Mason
at Phi M.J.
Cathy Jean Stratton
"53"

Best wishes
Jane Clouse
Carol Lindsay
"53"

Best wishes
Jane Clouse

Best wishes
Jane Clouse

Best of luck
to a swell girl
"Jimmy" Christine

Best of luck
to a swell girl
John Agnello
'57

Lots of luck, Jane
Connie Johnson
"55"

Best of luck
Happiness
Peggy Sanders

Best of Luck
Jim Brown

Lots of luck
Lots of Luck
in the future
Pat Huzinec
"52"

Mike Wander
-1888-

Lots of luck to
a swell kid
Jeanne McKibben

Lots and Loads
of luck and
fun.
Mary Lou Marz
"52"

Lots of luck!
Claire Trick
"52"

Lots of Luck
In years to come
Betty Johnson
"55"

Live in a trailer
with me,
Be my honey bee,
Sleep above or
below,
But if it's above
please don't
snuck!
(Mary Lou's poem)
Lots of luck
Vivian Hanner
"55"

Good luck in
cards this love
always

Ro
"55"

Lots of love and
luck.
Ann Urraro

Bill Wainwright
'52

Nick Di Rienzo

Lots of luck
to you
Jane Best wishes
Nelson Jan
(Little Luke)

Bob Mathias
'52

Lots of luck
to Jane wishes
with Best wishes
in Service Elan
Jim Sherman
'53

Lots of luck
to one of Cancer
wishes
Best wishes
Virginia
Cancer
'53

Lots of luck
John Hallam
'55

Bill "Fish" Catalde
'55

ALLEN COUNTY PUBLIC LIBRARY
3 1833 01860 5839

GC
974.802
ER4MC,
1952

Lots of luck
Ewin "Rupture" Maguire

Th
1952 KA
Prese
ALL THE
IS A S

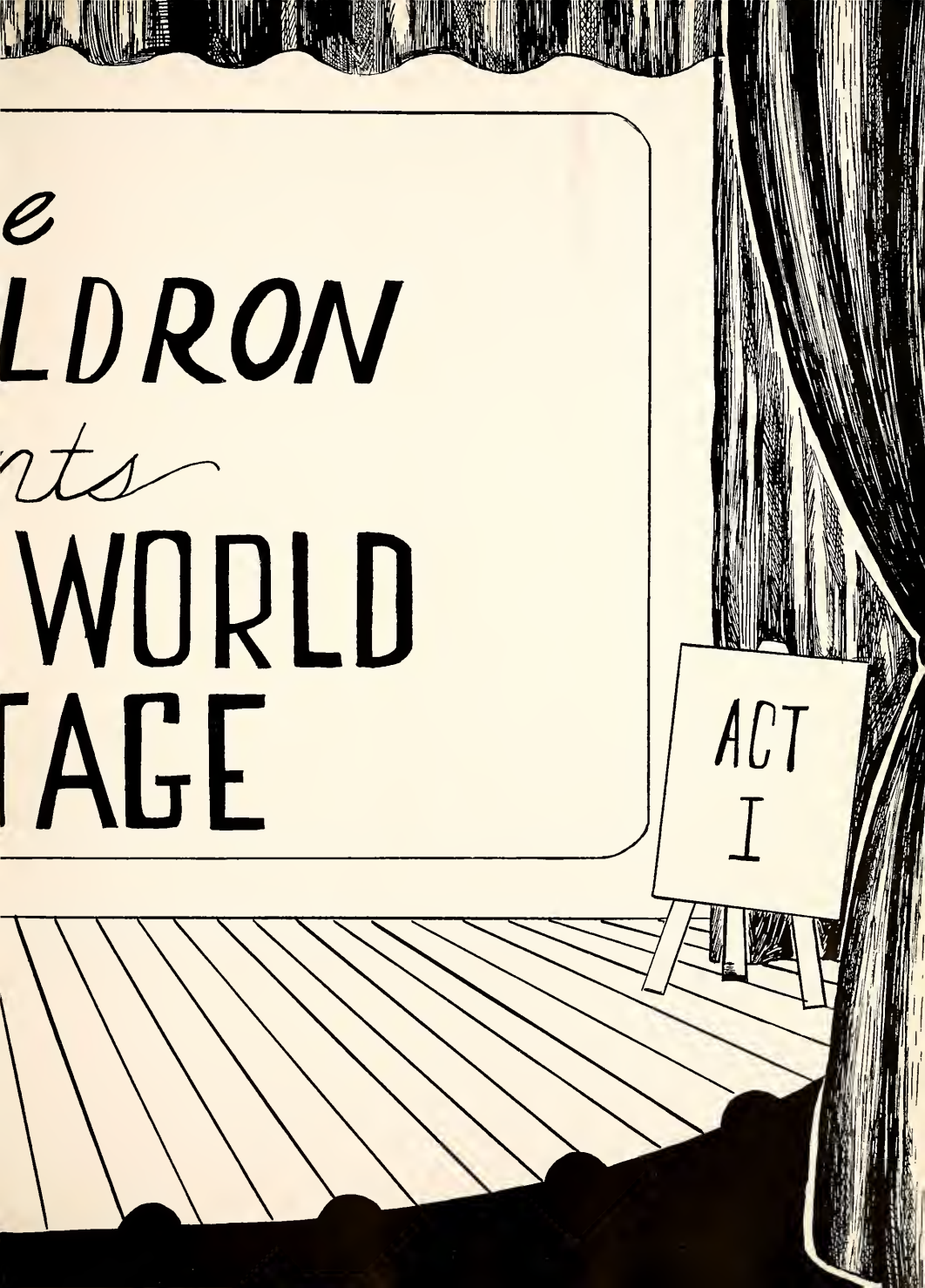
e
LDRON
nts
WORLD
TAGE
ACT
I

THE THEATRE

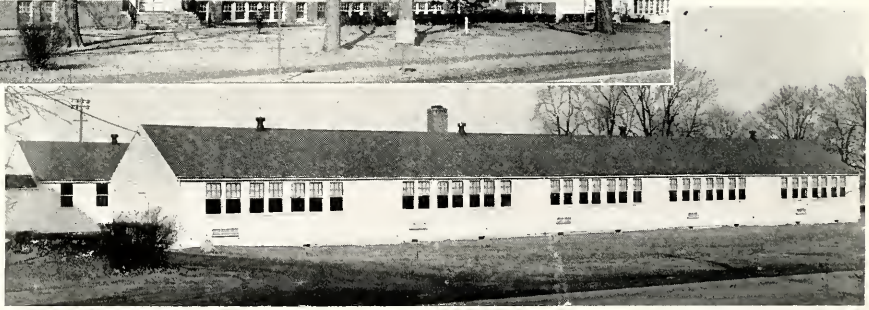

PROGRAM

ACT I — INTRODUCTION ---------- PAGE 2

ACT II — FACULTY ---------- PAGE 9

ACT III — SENIORS ---------- PAGE 19

ACT IV — UNDERCLASSMEN ---------- PAGE 43

ACT V — SPORTS ---------- PAGE 63

ACT VI — ACTIVITIES ---------- PAGE 75

ACT VII — MUSIC ---------- PAGE 91

ACT VIII — TRADE AND CLASS WILL ---------- PAGE 99

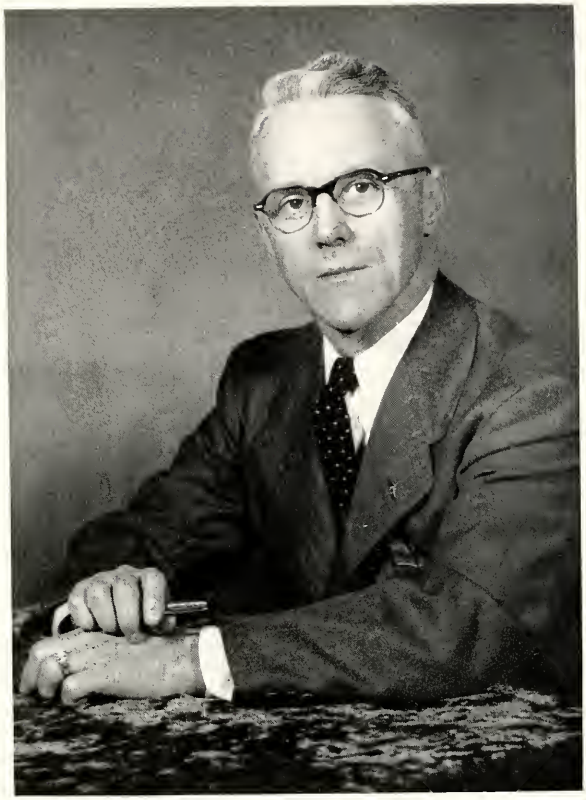

B. A. Goodrich

DEDICATION

The men who mold the youth of the day mold the future of the world. Theirs is an arduous, immensely important task demanding a personage of great mettle and ability, of accurate perception and foresight. We are proud to dedicate our Kaldron to the veritible symbol of these qualities: *Our principal, Mr. Goodrich.*

. . . Here was Millcreek in '52:

ALMA MATER

Once again, here as schoolmates assemble,
We fain would lift our hearts in song,
To our High School, our dear Alma Mater,
Let gladness the moments prolong;
We are proud of our lads and our lasses,
Of honors won in days gone by,
So here's a cheer for our old High School,
For our old High School, our dear "Old High"!

Here's to our classes
Here's to our lasses,
Here's to the lads they adore;
Here's to the Seniors, so "mighty",
Juniors so "flighty",
Freshies and Sophomores,
Let mirth and gladness,
Banish all sadness,
And as the days go by,
We promise you'll find us ready, earnest and steady,
Boosting for Millcreek High!

Soon for us will the school days be ended,
The dreams of youth, that fade so fast,
But we know that heart oft will ponder,
In mem'ry o'er scenes that are past;
There are joys that will long be remembered,
And friendships, too, that ne'er can die,
Then here's a cheer for our old High School,
Our Dear "Old High"!

FACULTY

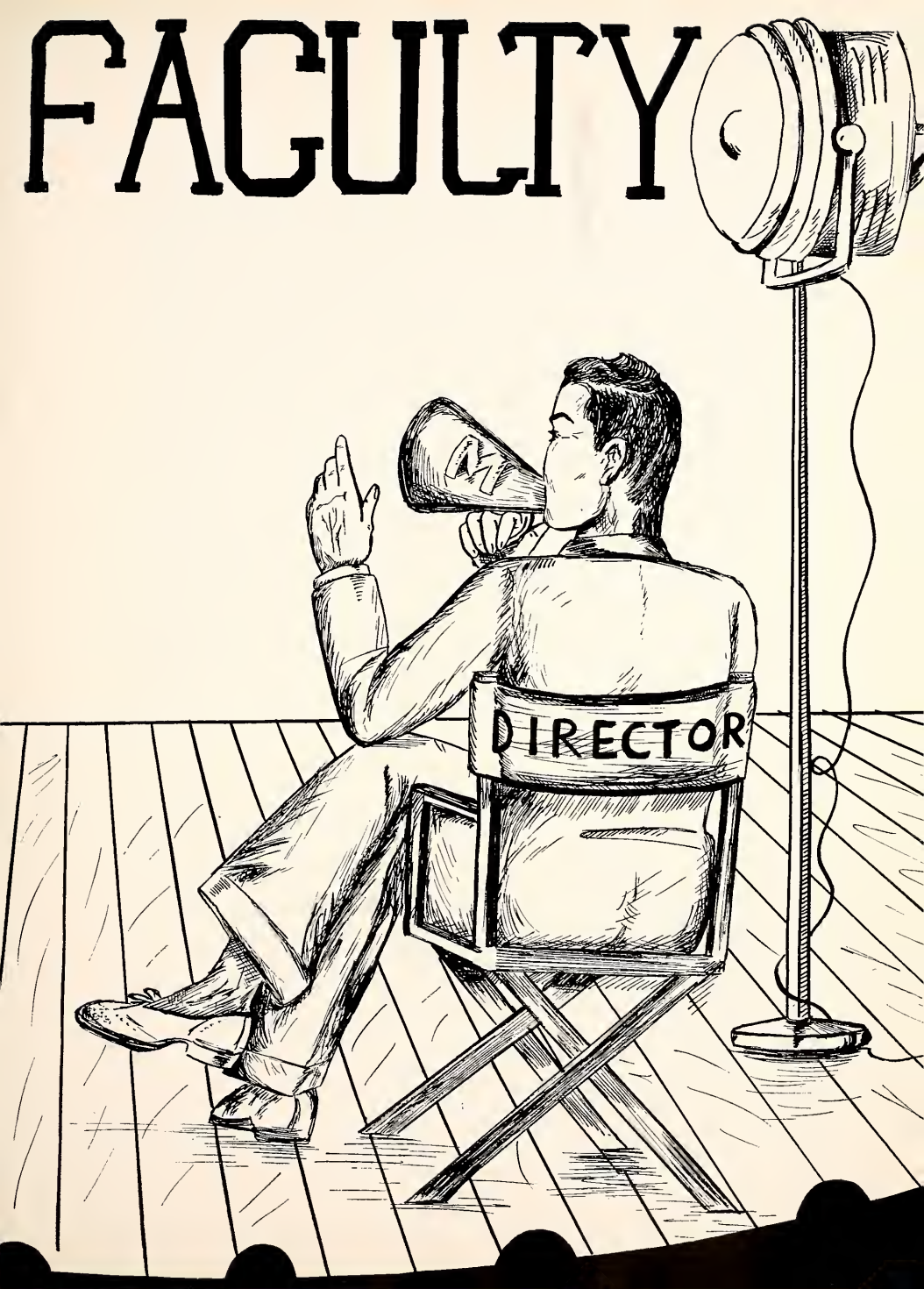

J. S. Wilson

Mr. James Wilson and Kathleen Hunter

Mrs. Leonard

Congratulations to the Senior Class of 1952 on completing the work prescribed for a high school diploma. This diploma does not guarantee you anything. However, it signifies on your part a certain amount of determination to accomplish that which you set out to do. Many who started with your class have fallen by the wayside; some for a good reason, many for lack of determination and purpose.

Today we need people with purpose in life and a determination to achieve their goal. Your diploma from High School gives you a good start toward your goal. I hope we can count on you to continue.

James S. Wilson

Ruth Blair

Mrs. Blair and Mr. Goodrich

At this critical period in the history of our nation it is imperative that you, it's youth display a sound, hopeful outlook toward the future. Your task cannot be underestimated, for upon your decisions and actions depends the welfare of many millions of people in every country in the world.

To you who are leaving Millcreek High School, and to you who will remain, must come the realization that each of you must do his utmost if you are to build a world of freedom, decency, and right.

Your school years have given you the necessary preparation for working, playing, thinking together, and for striving ever for a better world in which to live. Let the meaning of these years remain with you always in molding the goals of your life.

Sincerely yours,

Bruce A. Goodrich

Gus Anderson
"Through and in there and all . . ."
Colgate B.S.
Penn State
Health and Gym

James Barr
"I'm sorry."
Cornell University A.B.
University of Pennsylvania M.S.
Biology
Student Council

Charles Bickford
"Tea is at three, McNabb serving."
Gannon College A.B.
Duquesne University
Edinboro State Teachers College
English
Faculty Manager

Roy Bolkey
"Did you hear the one about . . ."
Edinboro State Teachers College
University of Pittsburgh B.S.
World History

Paul Goll
"Use your head for something besides a hatrack!"
Western Reserve A.B.
Penn State
American History
Hi-Y (Beta)
Football
Tam Club, J. J.'s

Natalya Hahn
"Come up and see me sometime."
Grove City B.A.
University of Pittsburgh
Columbia University
Speech, Guidance
Assembly Committee

Raymond Hayes
"Excuse me; but that's terrific."
University of Pittsburgh B.S.
Virginia Polytechnic Institute B. S.
Chemistry, Math
Hi-Y (Gamma)
Auto Club

Audrey Hirt
"Never buy a Ford!"
Mercyhurst College B.S.C.
Commercial
Kaldron Advisor

HIGH SCHOOL FACULTY

Cy Johnson

"Be sure and bring it back."

Edinboro State Teachers College B.S.
Millesville State Teachers College
California State Teachers College
Industrial Arts
Stage Crew

Margaret Johnson

"Enough's enough and too much is plenty."

Allegheny College B.A.
University of Pittsburgh M. Ed.
English
Senior Y-Teens

Roy Korrell

"What are our chances tonight?"

Edinboro State Teachers College B.S.
University of Pittsburgh
Trig, Solid Geometry, Algebra
Plane Geometry
Kaldron Advisor

Ronald Lethaby

"How did you get up here?"

California State Teachers B.S.
Advanced Shop
Stage Crew

Andrew Lloyd

"I'm not going to argue with you."

Grove City B.S.
University of Pittsburgh
Edinboro State Teachers College
Bookkeeping, Business Arithmetic
Commercial Law

Phyllis Mitchell

"Roll call begin."

Slippery Rock B.S.
General Science, Gym, Health
Rhythm Club, Twirlers

Amos Nason

"Nothing like a Chevy."

Defiance College B.A.
Ohio State University
Physics, General Science
Science Club
Hall Patrol

Adelaide Ott

"Alright now, quiet down."

Villa Maria College
Pennsylvania State College
Edinboro Teachers College
Civics
Future Teachers of America
Red Cross

HIGH SCHOOL FACULTY

Olga Parrini

"No, you can't combine it all at once!"

Villa Maria College B.S.
Vocational Home Ec.
Future Homemakers of America

Jeffery Payne

"I used to work here . . . "

Penn State
Carnegie Tech
Vocational Agriculture
Advanced Shop
Future Farmers of America

Isabell Phasey

"I was just kiddin', honest."

Juniata College B.S.
Edinboro State College
Villa Maria College
7th, 8th and 9th Grade Music
Chorus, A Cappella

Margaret Powell

"Put your library shoes on!"

Heidelburg College B.A.
Allegheny College
Clarion Teachers College L.S.D.
Librarian

Todd Rishell

"Take your music home and learn it!"

Grove City B.A.
Theil College
University of Pittsburgh
Algebra, Band, Orchestra

Dorthea Samuelson

"This is off the subject, but . . ."

Slippery Rock State Teachers College B.S.
Western Reserve
Health, Library, Gym, G.A.C.
Projector Club, Majorettes, Cheerleaders

Joanne Seyboldt

"Still water runs deep."

Pennsylvania State College B.A.
English

Mary Shanor

"Knock it off!"

Denison University B.A.
English
Debate

SENIOR HIGH FACULTY

LAURA SHERRANGE

"Silencio, por favor."

Villa Maria College
Penn State
University of Mexico
Western Reserve
Latin, Spanish
Latin Club, Spanish Club, Junior Play

MADELINE STUBLER

"In Rochester we did it this way . . . "

Nazareth College B.A.
University of Colorado
Fine Arts

JOHN SWIFT

"But that's sarcasm and I shouldn't say that."

University of Pittsburgh
Edinboro State Teachers College B.S.
Social Studies

VERN WEHR

"Take your own seat!"

Westminster College B.A.
General Math and Business Arithmetic

SALLY WINDER

"Sure, sure, go ahead . . . "

Geneva College B.A.
English, Civics
Hub Advisor

HELEN ZUCK

"Consider yourself bawled out!"

Grove City College B.S.C.
University of Pittsburgh
Commercial
Commercial Club
National Honor Society Advisor

ELEANOR MAAZ

Warren State Hospital
Hamot Hospital
School Nurse

SENIOR HIGH FACULTY

SCHOOL BOARD

Row 1: Emil Pearson; Harry Schrimper; William Conner; William Simonsen. Row 2: George Schau; George Gott; Mrs. Mary Proudler; James Evans.

FACULTY CASUALS

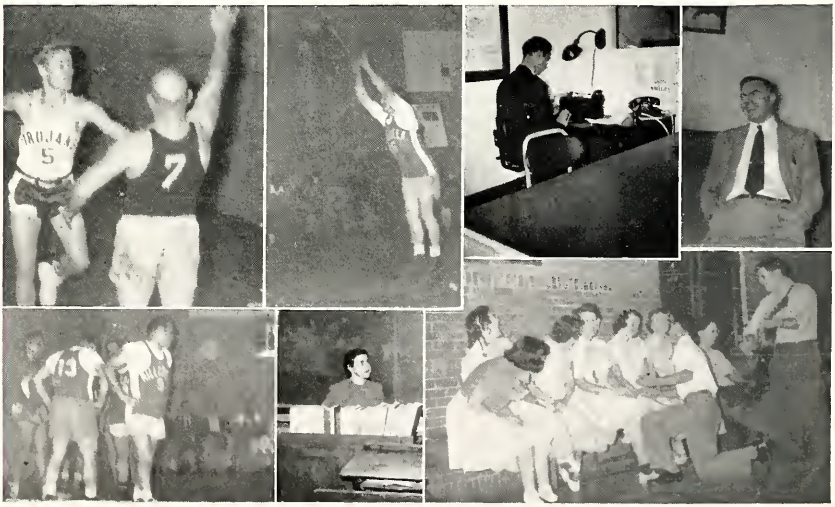

ANNEX PRINCIPAL

"I hold the world but as the world,
A stage, where every man must play a part;"

You are living in times of upheaval and strife where leaders of nations are striving for the control of your minds. It is for you who strongly believe in our way of life to play your part to combat indiscriminate thinking.

What you believe, what you say, and what you do will have a decided influence upon your family, your community, your country, and your world. Each of you must play his part to spread those doctrines and ideals which contribute so much to a free, happy, and progressive life. You must play your part upon the worldly stage so that the applause of the oppressed will always be with you. Extend your hand, exercise your mental control, mold your own character, and influence the character of others so that your part in future acts will be the best within you.

"This above all: to thine own self be true,
And it must follow, as the night the day,
Thou canst not then be false to any man."

. . . KENNETH BUCKHAM

Kenneth Buckham

KENNETH BUCKHAM
Westminster College B.A.
University of Southern California
Penn State M. Ed.
Junior High School Principal

MARY ANN GERBRACHT
"I'll just die if I don't see John Wayne."
University of Pittsburgh B.A.M.Ed.
History, Geography

JOHN KOLA
"Oh, I forgot all about you, Hobo!"
Findlay College B.S.
Penn State M.Ed.
Health, Geography
Varsity Basketball Coach

John Kola

WILLIAM LEUSCHEN
"Are you crowding in line?"
Gannon B.S.
Penn State
Math and Science

DAVID LONG
"That's right, Paul!"
Grove City College B.A.
History
Assistant Football Coach
Junior High Basketball Coach
Rhythum Club
Tam Club J.J.

ANNEX FACULTY

KATHERINE MACKENZIE
"Oh, Pshaw!"
Pennsylvania College B.A.
Social Service Certificate
Penn State
University of Pittsburgh
English and Geography

RONALD MCCOY
"Pass and cut."
Edinboro State College B.S.
Geography
J.V. Football and J.V. Basketball

NAZ SERVIDIO
"Don't tempt me."
Findlay College B.A.
Geography
History

JANET SCHMIDT
"Guess what!"
University of Pittsburgh
Penn State B.A.
Math

HELEN UNDERWOOD
"I'm waiting for Sadie Hawkins Day!"
Villa Maria College B.A.
English
Y.F.C.

JEAN WILKINS
"Don't call me a spitfire!"
Grove City College A.B.
Math, English
Jr. Y-Teens

ANNEX FACULTY

SENIORS

RICHARD V. ABBOTT *"Dick"*

. . . a cook in his own restaurant . . .

F.F.A. 1, 2, 3, 4, Reporter 3, Basketball Manager 3; Hall Patrol 1, 2; Library 4.

AUDREE JANET ADAMS *"Horsie"*

. . . to own a ranch . . .

G. A. C. 1, 2, 3, 4, Officer 4, Play Cast 3, Basketball Captain 2, 3; Y-Teens 2, 3, 4, Basketball 2; Commercial Club 4; Kaldron Staff 4; Play Staff 3; Play Cast 4.

HELEN LOUISE ADAMS *"Doll"*

. . . to live in Indiana . . .

Y-Teens 2, 3, 4; G.A.C. 3, 4; Mixed Chorus 2; Kaldron Staff 4; Baccalaureate Chorus 3; Commercial Club 4; Play Staff 4.

MARILYN JEAN ADAMS *"Mary"*

. . . beautician . . .

Y-Teens 2, 3, 4; G.A.C. 1, 2, 3, 4; F.H.A. 4.

ROBERT JAY ADAMS *"Snoody"*

. . . farmer . . .

F.F.A. 1, 2, 3, 4; Basketball 1, 3, 4; Officer 4; Stage Crew 1; Hub 4; Play Staff 4.

FRANK ROBERT AGNELLO *"Kuk"*

. . . to be a successful contractor . . .

Hi-Y 2, 3, 4, Hi- Basketball 3, 4; J.V. Basketball 2; Spanish Club 4; Football 2, 4; Latin Club 2; Play Staff 4.

ROSANNE CHARLOTTE ALFIERI *"Rosie"*

. . . to be a typist . . .

Girl's Chorus 1, 2, 3; A Cappella 4; Home E. Club 3; Y-Teens 2, 3, 4; G.A.C. 1, 2, 3, 4; Hub 3, 4; Operetta 4; Red Cross 1; Play Staff 4.

SANDRA ELAINE AMBRO *"Sandy"*

. . . to be successful in life . . .

G.A.C. 1, 2, 3, 4; Y-Teens 2, 3, 4; Class Officer 2; Latin Club 2, Officer 2; Science Club 2; Girl's Chorus 1, 2; A Cappella 3, 4; Baccalaureate Chorus 3; Commercial Club 4; Operetta Cast Operetta Usherette 2; F.T.A. 3; Play Cast 4.

SENIORS

LOIS ANN ANDERSON *"Lo"*

. . . housewife . . .

F.H.A. 3, 4; Y-Teens 3, 4.

CHARLES D. BARTLETT *"Chuck"*

. . . Marine Corps . . .

A Cappella 3; Basketball 3
SPRINGBORO: A Cappella 1, 2; Orchestra 1, 2; Basketball 1, 2; Baseball 2.

JOSEPH ANTHONY BENACCI, JR. *"Bananas"*

. . . get rich quick . . .

Football 1, 2, 3, 4; Basketball 1, 2, 3, 4; Assembly Committee 2; Beta Hi-Y 2, 3, 4; Red Cross 2; A Cappella 3, 4; Glee Club 3, 4; Auto Club 4; Play Staff 4.

QUENTIN EUGENE BENDER *"Sonney"*

. . . to own his own garage"

J.V. Basketball 2; Varsity Basketball 3, 4; Traffic Patrol 3; Auto Club 4; Movie Operator 3, 4; Play Staff 4.

RUTH CLAIRE BEUSCH *"Ruthie"*

. . . to be a secretary . . .

Girl's Chorus 1, 2; Y-Teens 2, 3, 4; Commercial Club 4; Baccalaureate Chorus 3; Library Club 4; Play Staff.

RONALD JAMES BOOSER *"Red"*

. . .to own an ice cream and candy store . . .

Library Club 1, 2, 3, 4; Science Club 1; Key Club 3, 4; Play Cast 3; Baccalaureate Usher 3; Commencement Usher 3; 3; Latin Club 2; Spanish Club 4, Play Club 4; Kaldron 4; Play Staff 4;

JEANNE ANN BOTWRIGHT *"Pinky"*

. . . physical education teacher . . .

G.A.C. 1, 2, 3, 4, Officer 3, 4; Y-Teens 2, 3, 4; Orchestra 2; Red Cross 2; A Cappella 4; Cheerleader 3, 4, Captain 4; Class Officer 4; Kaldron 4; F.T.A. 3, 4, Officer 4; Baccalaureate Chorus 3; Spring Concert 2.

MARY ANN BRESSLIN *"Turkey"*

. . . travel . . .

G.A.C. 1, 2, 3, 4; Y-Teens 2, 3, 4; A Cappella 3, 4; Girl's Chorus 1, 2; Hub 1, 2, 3, 4; Kaldron 4; Operetta 3, 4; Play Staff 4; Baccalaureate Chorus 3; Spring Festival 4.

SENIORS

Bob if ever I see you in the future "Chris"

DONALD NELLIS BRINDLE *"Don"*

. . . mechanical engineering . . .

Latin Club 2; Key Club 3, 4; Play Cast 3, 4; National Honor Society 3, 4; Commencement Usher 3; Baccalaureate Usher 3; Kaldron Staff 4; Movie Operator 3, 4; Prom Committee 3; Student Council 4.

DONALD M. BROWN *"Bud"*

. . . landscaper . . .

Latin Club 2; Stage Crew 2, 3; Play Staff 3; Golf 3, 4; Auto Club 4; Kaldron 4.

THOMAS EUGENE BURKE *"Tom"*

. . . truck driver . . .

Band 1, 2, 3; Auto Club 4.

RITA M. BYRNE *"Re"*

. . . to be a nurse . . .

Red Cross 1; G.A.C. 1, 2, 3, 4; Y-Teens 2, 3, 4; Hub Staff 3, 4; Play Staff 4.

JAMES CARDMAN *"Jim"*

. . . aeronautical engineer . . .

Football 1, 3, 4; Auto Club 4; Hi-Y 4; Stage Crew 2, 3.

JOAN CECILE CHARTLEY *"Chart"*

. . . to be a lab technician . . .

G.A.C. 1, 2, 3, 4; Y-Teens 2, 3. 4; Red Cross 2; A Cappella 4; Kaldron 4; Art Crew 2, 3; Spanish Club 4; Play Cast 3; Baccalaureate Chorus 3.

CAROL JANET CHRISTENSEN *"Chris"*

. . . to be a success . . .

G.A.C. 1, 2, 3, 4, Officer 2, 3; Y-Teens 2, 3, 4; Student Council 1, 3, 4, Officer 4; Girl's Chorus 1, 2, 3; A Cappella 4; Cheerleader 3, 4; Kaldron 4; Commercial Club 4, Officer 4; Baccalaureate Chorus 3; Play Staff 3, 4; Operetta 4.

DOROTHY MAY CLINTON *"Dickey"*

. . . to be a secretary . . .

G.A.C. 1, 2, 3, 4; Y-Teens 2, 3, 4, Officer 2; Girl's Chorus 1, 2, 3; A Cappella 4; Cheerleader 3, 4; Assembly Committee 3; Baccalaureate Chorus 3; Commercial Club 4; Prom Committee 3; Operetta 4; Play Staff 3.

SENIORS

JULIA ANN CONNER *"Julie"*

. . . merchandising . . .

Red Cross 1; Class Officer 2; G.A.C. 1, 2, 3, 4; Y-Teens 2, 3, 4; Hub 1, 2, 3, 4, Editor 4; Kaldron 4; A Cappella 3, 4; Cheerleader 4; Play Cast 3; Girl's Chorus 1, 2; Latin Club 2; Spanish Club 4; Baccalaureate Usherette 3; Commencement Usherette 3; Operetta 3, 4; Play Staff 4.

LEE COPELAND *"Clara"*

. . . to be a good husband . . .

F.F.A. 1, 2, 3, 4; Advanced Art 2; Advanced Shop 3, 4; A Cappella 3, 4; Football 2, 3, 4; Operetta 3, 4; Kaldron 4; Baccalaureate Chorus 3; Play Staff 4.

RICHARD H. CURTISS *"Dick"*

. . . to be successful in life . . .

Red Cross 1, 2, Officer 1; Hall Patrol 1, 2; Hub 1, 2, 3, 4; Kaldron 4; Baccalaureate Usher 3; Commencement Usher 3; Play Staff 3, 4; Prom Committee 3; Latin Club 3; Key Club 3, 4, Officer 4; Class Officer 2, 3; Student Council 4; Play Staff 4.

PAUL ARDEN DAVIS *"Terrific Mouse"*

. . . farmer . . .

Football 1, 2, 3, 4; Basketball 1, 2, 4; Kaldron 4; Play Staff 4.

ROBERT JOHN DENMARK *"Burns"*

. . . forest ranger . . .

J.V. Football 1; Movie Operator 3, 4; Red Cross 3; Auto Club 4.

ELDIE L. DICKEY, JR. *"Dickey"*

. . . to be successful . . .

Debate 1, 2, 3, 4; Hi-Y 2, 3; Football 2, 3; Commencement Usher 3; Auto Club 4; Advanced Shop 4; Red Cross 2.

GENEVIEVE PHYLLIS DIRIENZO *"Genny"*

. . . to travel . . .

Y-Teens 2, 3, 4; G.A.C. 1, 2, 3, 4; Play Staff 3; Hub 4; Prom Committee 3; Library Club 4; Y.F.C. 4; Play Staff 4.

PETE RICHARD DOLAK *"Pedro"*

. . . T.V. engineer . . .

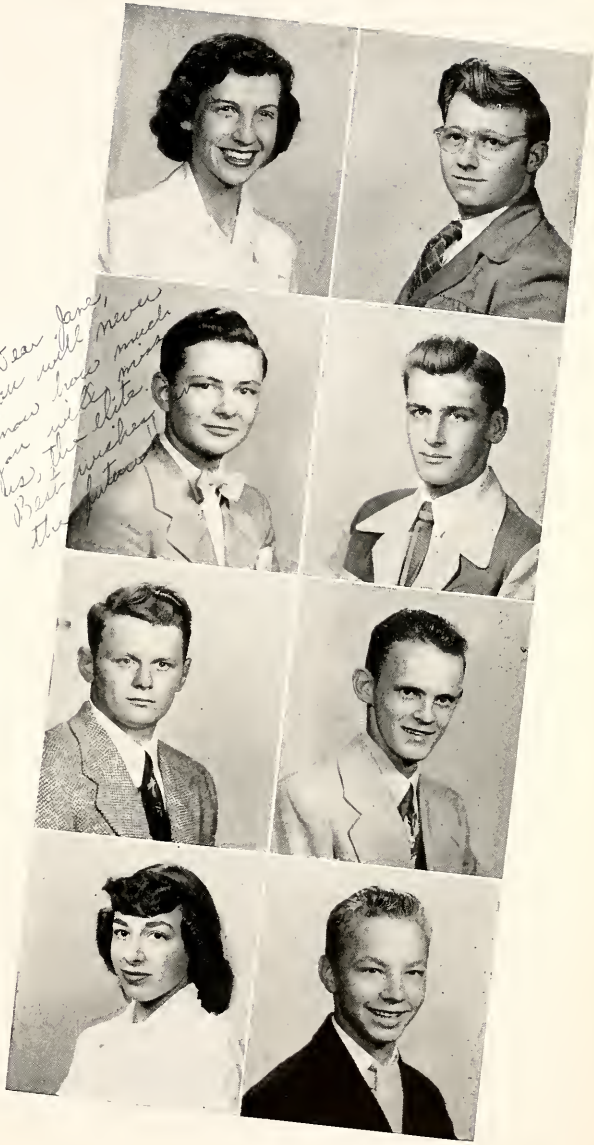

Dear Dave,
You will never
know how much
you mean to me
as the Editor
Best wishes
Dick Curtiss

SENIORS

JAMES HENRY DUDLEY *"Jerimyha"*

. . . airlines pilot . . .

Latin Club 3; Key Club 3, 4; Commencement Usher 3; Baccalaureate Usher 3; Prom Committee 3; Play Cast 4.

ROBERT WALTER ELLIS *"Bob"*

. . . to be a good husband . . .

Band 1, 2, 3, 4; Pep Band 2, 4; Kaldron 4; Auto Club 4; All-Star Band 3; Spring Concert 1, 2, 3, 4; Play Staff 4.

JUDITH ANN EPPLEY *"Judy"*

. . . to be a nurse and travel . . .

Y-Teens 2, 3, 4; G.A.C. 1, 2, 3, 4, Play Cast 3; Spanish Club; Latin Club 2; Kaldron 4; Play Staff 3; Play Cast 4; Assembly Committee 4; Activities Committee 4; Orchestra 1, 2, 3, 4, Spring Festival 1, 2, 3, 4, N. W. District Orchestra 3, 4; Commencement 1, 2, 3.

BETTY JO FERRELL *"Rebel"*

. . . veterinarian . . .

G.A.C. 3, 4; Y-Teens 2, 3, 4; Girl's Chorus 2; F.H.A. 4; Hub Staff 4; Auto Club 4; Mixed Chorus 2; Play Staff 4.

CHARLES FREDERICK FLEEMAN *"Chuck"*

. . . meat industry . . .

F.F.A. 1, 2, 3, 4, Officer 2, 3, 4, Delegate 1, 2, County Officer 4; Hub 4; Kaldron 4; Hi-Y 2, 3, 4, Officer 3; Play Staff 3, 4; Football 1, 2, 3, 4; Captain 4; Basketball, F.F.A. 1, 2, 3, 4, J.V. 1; Class Officer 4; Play Staff 4.

NANCY JEAN GEARHART *"Nan"*

. . . telephone operator . . .

G.A.C. 1, 2, 3, 4, Play Staff 3; Y-Teens 2, 3, 4; Operetta Usherette 1; Girl's Chorus 1; Play Staff 3, 4; Kaldron 4.

ALDINE MARIE GENERELLI *"Al"*

. . . be a success and travel . . .

G.A.C. 1, 2, 3, 4, Play Staff 3; Y-Teens 2, 3, 4; Girl's Chorus 1, 2, 3; A Cappella 4; Baccalaureate Chorus 3; Operetta 3, 4; Latin Club 2; Play Staff 3, 4; Kaldron 4; Prom Committee 3.

FAITH GILL *"Blondie"*

. . . piano teacher . . .

G.A.C. 4; F.T.A. 3, 4; F.H.A. 3, 4; Y-Teens 1, 2, 4; Band 1, 2; Girl's Chorus 3; Play Staff 4.

SENIORS

DARLENE YVONNE GILLINGHAM *"Gink"*

. . . travel . . .

Girl's Chorus 1, 2; A'Cappella 3, 4; Girl's Trio; G.A..C 3, 4; Play Cast 3; Operetta 3, 4; Baccalaureate Chorus 3; Prom Committee; Y-Teens 2, 3, 4; Kaldron 4; Play Staff 4.

DONNA JEAN HALL *"Donna"*

. . . to be a nurse and travel . . .

G.A.C. 1, 2, 3, 4, Play Staff 3; Y-Teens 2, 3, 4; Hub 3, 4; Kaldron 4; Play Staff 4; Speech Class Play 3.

RONALD DELKEY HAMILTON *"Ron"*

. . . work in television . . .

Stage Crew 1, 2, 3, 4; Movie Operator 4; Prom Committee 3; Play Staff 3, 4.

RAE NANCY HARRINGTON *"Rae"*

. . . to hold sick peoples' hands when she becomes a nurse . . .

Y-Teens 2, 3, 4; Latin Club 4; Debate 4.

JANICE FRANCES HECKER *"Jan"*

. . . own a horse . . .

G.A.C. 1, 2, 3, 4, Play Cast 3; Y-Teens 2, 3, 4; Twirler 2; Majorette 3, 4, Officer 4; All-Star Band 3, Moosehart Game 4; Kaldron 4; Play Staff 3; Play Cast 4; Commercial Club 4; Baccalaureate Usherette 3; Commencement Usherette 3; Operetta Usherette 2; Spring Concert 2, 3, 4; Speech Class Play 3; Prom Committee 3.

JAMES EDWARD HENNING *"Jimmy"*

. . . to be a comedian . . .

Kaldron 4; Varsity Football 4; J.V. Football 2. TRIADELPHIA, WEST VIRGINA: Football 1; Basktball 1, 2.

NORMAN R. HENRY *"Norm"*

. . . to be a millionaire . . .

Hi-Y 2, 3; Orchestra 3, 4; Band 2, All-Star Band 2; Spring Concert 2, 3, 4; Kaldron 4; Play Staff 4.

RICHARD A. HERHOLD *"Dick"*

. . . to get out of Millcreek . . .

Stage Crew 1; Hall Patrol 1; F.F.A. 1, 2, 3, 4; Kaldron 4; Play Staff 3, 4.

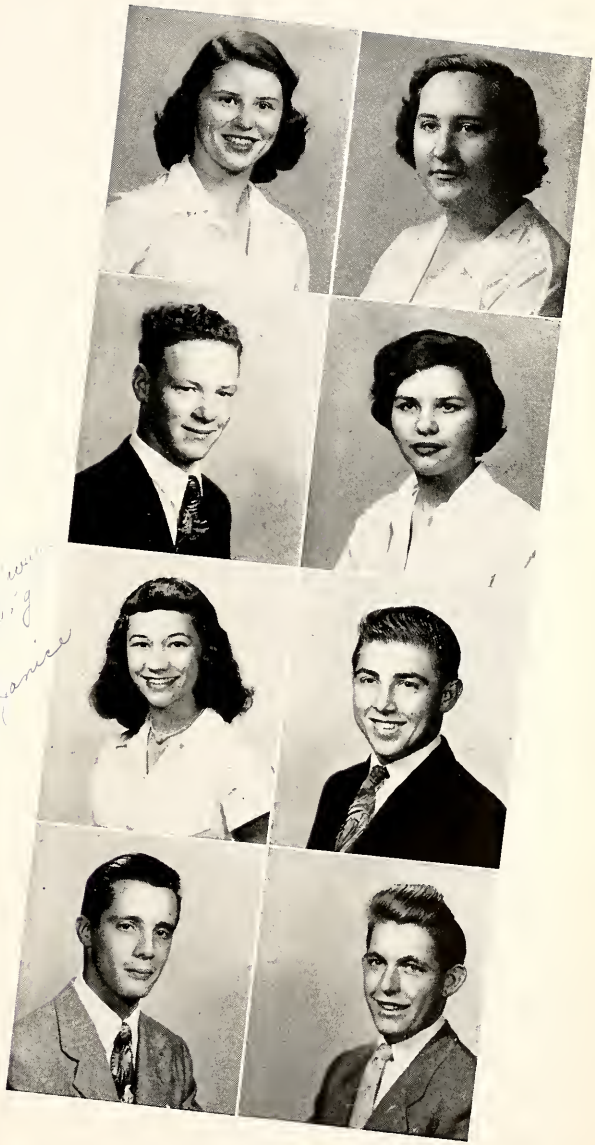

SENIORS

PHYLLIS M. HOBART *"Phyl"*

. . . stenographer . . .

G.A.C. 1, 2, 3, 4; Y-Teens 2, 3, 4; Girl's Chorus 1, 3; Mixed Chorus 2; A Cappella 4; Commercial Club 4; Home Ec. Club 4; Play Staff 4; Operetta 4; Baccalaureate Chorus 3; Operetta Usherette 2.

ELSA LOU HOLMAN *"Lou"*

. . . to be a good wife . . .

G.A.C. 1, 2, 3, 4; Y-Teens 2, 3, 4; Girl's Chorus 3; A Capella 4; Play Staff 4.

ROBERT STEPHEN HOPKINS *"Skins"*

. . . auto mechanic . . .

A Capella 1, 2; Auto Club 4; F.F.A. 4.

NORMA JEAN HUSTON *"Jeanie"*

. . . to be a good wife . . .

Girl's Chorus; A Capella 4; Y-Teens 2, 3, 4; G.A.C. 1, 2, 3; Commercial Club 4.

DON JOSLIN *"Trophies"*

. . . 0-60 in 6 seconds . . .

Science Club 2; Latin Club 2; Auto Club 4; Veep 1; Prexy 2.
TECH:
Kiwanis Club Speakers 3.

PHILIP DAVID KAHL *"Little Herb"*

. . . 0-60 in 1 second—faster than Joslin . . .

Hall Patrol 1; J.V. Fotball 1, 2; Latin Club 2; Varsity Fotball 3, 4; Kaldron 4; Play Staff 3; Science Club 3; Key Club 3; Hi-Y 3, 4; Basketball Manager 2, 3, 4; Play Staff 4.

HELEN ANN KENNEDY *"Bunny"*

. . . study law . . .

Play Staff 3; Y-Teens 3, 4; G.A.C. 3, 4; F.T.A. 4; Kaldron 4; Prom Committee 3; Baccalaureate Usherette 3; Commencement Usherette 3.
ACADEMY: Latin Club 2; Y-Teens 1, 2.

MAYNARD DAVID KINNEY *"Dave"*

. . . to set a goal for bass horn players . . .

Band 1, 2, 3, 4, District 1, 2, 3, 4, All Star game 1, 2, 3, State 4; Orchestra 1, 2, 3, 4, District 1, 2, 3, 4.

Lots of luck upon your way.
See you again some other day.
Dave Kinney

SENIORS

Best of luck.
Shortie

HARRY GRAHAM KUHL *"Harry"*

engineer . . .

Latin Club 3; Football 4; Kaldron 4; A Cappella 4; Glee Club 4.

SHIRLEY ANN KUHNS *"Shortie"*

. . . music teacher . . .

Band 1, 2, 4, District 1, 4, All-Star 2, Moosehart 4; Orchestra 1, 2, 4; Spring Concert 1, 2, 4; Pep Band 1, 2; Spanish Club 4; Y-Teens 2, 4; Assembly Committee 1, 2, 4; F.T.A. 2, 4; Play Staff 4.

RICHARD ALMEDA LAMBERT *"Dick"*

Red Cross 1; Spanish Club 4.

Lots of luck in years to come
Al Larson

ALRIC THEODORE LARSON *"Ted"*

. . . minister . . .

Hall Patrol 1; Hub 3, 4; Spanish Club 4; A Cappella 4; Glee Club 4; Double Quartette 4.

DALTON JON LEIBOLD *"Delbert"*

. . . to be a chemist . . .

Key Club 4; Play Cast 4.

JOHN W. LEJEAL *"Goose"*

. . . retire at 35 . . .

Football 1, 2, 3, 4; Basketball 1, 2, 3, 4; Hi-Y 2, 3, 4; Red Cross 2, 3; Hub 3, 4; Auto Club 4; Class Officer 1; Hall Patrol 1; Operetta 3, 4; A Cappella 4.

BETTY LOUISE LEUSCHEN *"Hon"*

. . . to be a good wife . . .

Home Ec. Club 3, 4; Y-Teens 4; Baccalaureate Usherette 3; Commencemnt Usherette 3; Play Staff 3;
STRONG VINCENT: Y-Teens 2; Operetta Staff 2.

ILA LEWIS *"Bix"*

. . . secretary . . .

G.A.C. 1, 2, 3, 4; Y-Teens 2, 3, 4; Girl's Chorus 1, 2, 3; A Cappella 4; Commercial Club 4; Hub 3, 4; Kaldron 4; Commencement Usherette 3; Baccalaureate Usherette 3; Operetta Usherette; Play Cast 3.

SENIORS

Best of luck one of our fellow Presbyterians who will have to do without us next year. Bill Ludwig

to a real cute gal. Have as much fun as ya did. Pal Bob Pete Lloyd

JAMES ELMER LEIBIG *"Jim"*

. . . auto mechanic . . .

Stage Crew; Key Club; Play Staff 4; Auto Club 4.

BETTE ELIZABETH LLOYDA *"Bubbles"*

. . . to own a souped up Buick . . .

Y-Teens 3, 4; G.A.C. 4; Girls Chorus 2, 3; A Cappella 4; Girl's Basketball 3; Home Ec. Club 1; Kaldron 4; Operetta 4; Play Staff 4.

DONNA LUCILLE LOCKE *"Donnie"*

. . . comptometer operator . . .

Band 2, 3, 4; Orchestra 3; G.A.C. 2, 3, 4; Y-Teens 2, 3, 4; Home Ec. Club 2; Kaldron 4; Play Staff 3, 4; Spring Concert 1, 2, 3, 4.

AUDREY ANN LUCAS *"Luke"*

. . . secretary . . .

G.A.C. 1, 2, 3, 4; Y-Teens 2, 3, 4, Officer 3, 4; Red Cross 2; Kaldron Staff 4; Play Staff 3, 4; Class Officer 3; Assembly Committee 2; Girl's Chorus 1, 2; A Cappella 3, 4; Hub 2, 3, 4; Commercial Club 4; Baccalaureate Chorus 3.

SALLY ANN LUDWIG *"Sal"*

. . . to be a success in life . . .

Y-Teens 2, 3, 4; Kaldron 4; Play Staff 3; Commercial Club 4; Girl's Chorus 1, 2; Baccalaureate Usherette 3; Commencement Usherette 3; Play Cast 4; Opretta Usherette 1.

WILLIAM RAYMOND LUDWIG *"Willie"*

. . . to put more into the world than he gets out of it . . .

Key Club 3, 4; Latin Club 2; Commencement Usher 3; Baccalaureate Usher 3; Prom Committee 3; Play Staff 3, 4; Kaldron 4; Movie Operator 3, 4.

ROBERT PAUL LYTLE *"Uncle Lester"*

. . . all he has to say "there must be an air pocket" . . .

A Cappella 3, 4; Hi-Y 3, 4; Football 2, 3, 4; Basketball 2, 3, 4; Auto Club 4.
PREP: Basketball 1; A Cappella 1.

ESTHER MARY MAJESKI *"Mickey"*

. . . bookkeeper . . .

Y-Teens 2, 3, 4; G.A.C. 3, 4.
STRONG VINCENT: Y-Teens 1.

SENIORS

SHIRLEY ANN MALUTICH *"Sam"*

. . . to be a writer, be famous, and do some good in the world . . .

G.A.C. 2, 3, 4; Y-Teens 2, 3, 4; Latin Club 2; Spanish Club 4, Officer 4, Play Staff 3, 4; Hub 3, 4; Library Club 3; Girl's Chorus 1, 2; G.A.C. Play Cast 3; Y.F.C. 4; Operetta Usherette 2; Latin Club Play 2; Speech Class Plays 4; Kaldron Staff 4.

JOHN ROBERT MCCHESNEY *"Goldie"*

. . . dentist . . .

Hub 2, 3; Band 3, 4, District Band 4, All-Star 3; Kaldron 3, 4; National Honor Society 4; Play Cast 3; Latin Club Operetta 3; Spring Concert 3, 4; Baccalaureate Usher 3; Commencement Usher 3; Key Club 3.

VAUGHN WESLEY MCGAHA *"Buck-a-rue"*

. . . certified public accountant . . .

Varsity football 4; A Cappella 4; Kaldron 4.
ACADEMY: Boy's Glee Club.
TECH: J. V. Football; Band; Stage Crew.

BILLIE ROSE MESSERSMITH *"Bib"*

. . . receptionist . . .

Y-Teens 2, 3, 4; G.A.C. 2, 3, 4, Play Staff 3; Majorette 3, 4; Twirler 2; Spring Concert 2, 3, 4; All-Star Band 3; Moosehart Game 4; Play Staff 3, 4; Prom Committee 3; Hub Staff 4.

BEVERLY RAE MOON *"Becky"*

. . . physical educator . . .

Y-Teens 2, 3, 4; Red Cross 1; Play Cast 3; Majorette 1, 2, 3, 4, Officer 3, 4; Moosehart Game 4; AllStar Band 3; Spring Concert 1, 2, 3, 4; F.T.A. 3, 4.

RICHARD LOUIS MOORE *"Whitey"*

. . . to be a king . . .

Red Cross 1; Hi-Y 2; J.V. Basketball 2; Varsity Football 4; J.V. Football 2; Varsity Basketball 3; Golf 3, 4; Spanish Club 4; Kaldron Staff 4; Play Staff 4.

JOSEPH MORGAN *"Joey"*

. . . everything in general . . .

Play Cast 3; Stage Crew 4; Movie Operator 4.

JAMES RICHARD MORRIS *"Cina"*

. . . to live a normal and happy life . . .

Football 2, 4; F.F.A. 2, 3, 4, Basketball 2, 3, 4; Hall Patrol 2.

SENIORS

EDWARD S. NEWSHAM *"Ed"*

. . . to be successful in the world . . .

Red Cross 2, 3, 4. Officer 2, 3; Hi-Y 3; Key Club 3, 4; Kaldron Staff 4; Latin Club 2, Play Cast 2; Spanish Club 4; Baccalaureate Usher 3; Commencement Usher 3; Hub 4; Play Cast 2, 3; Play Staff 4; Prom Committee 3.

JOSEPH LEE NICHOLS *"Joe"*

. . . baseball player . . .

J. V. Football 2; Art Crew 2, 3.

JOAN EVELYN NIEBAUER *"Joanie"*

. . . Part interest in my father's business . . .

G.A.C. 1, 2, 3, 4; G.A.C. Play Staff; Y-Teens 2, 3, 4, Officer 3; Girl's Chorus 1, 2, 3; A Cappella 4; Operetta 4; Commercial Club 4, Officer 4; Play Staff 4; Baccalaureate Chorus 3.

RONALD EDDY PALMER *"Stupid Ed"*

. . . a quick million and a happy successful family . . .

Class Officer 3, 4; Play Cast 3, 4; Football 4; Hi-Y 2, 3; Latin Club 2, Play Cast 2.

GEORGE LEWIS PEASE, JR. *"Pease"*

. . . to be a sportswriter . . .

Hub 2, 3, 4, Editor 4; Kaldron Staff 4; Key Club 3, 4; Hall Patrol 1; Commencement Usher 3; Baccalaurete Usher 3; National Honor Society 3, 4; Play Staff 3, 4; Prom Committee 3.

JEAN ELIZBETH PRINDLE *"Jeanie"*

. . . to be a good secretary . . .

Girl's Chorus 1, 2; A Cappella 3, 4, Officer 4; Operetta 3, 4; Orchestra 1, 2, 3; National Honor Society 3, 4; G.A.C. 1, 2, 3, 4; Y-Teens 2, 3, 4, Officer 2; Student Council 2, 3, 4, Officer 2, 4; Hub 3, 4; Kaldron Staff 4; Class Officer 4, Cheerleader 3, 4; Baccalaureate Chorus 3; Commercial Club 4, Officer 4; Play Staff 3; Spring Festival 1, 2, 3.

RUSILYNN LAVINA PRINGLE *"Rusti"*

. . . airline stewardess . . .

F.H.A. 1, 2; Mixed Chorus 2 3,; Girl's Chorus 1, 2; Y-Teens 2, 3, 4; Red Cross 1, 2; Hub 1, 4; Commercial Club 4.
SYKESVILLE: Cheerleader 1.

SALLIE ANN QUINN *"Dink"*

. . . be a model . . .

G.A.C. 1, 2, 3, 4; Y-Teens 2, 3, 4; Girl's Chorus 1, 2; A Cappella 3, 4; Hub 2, 3, 4; Majorette 3, 4; Kaldron Staff 4; Play Staff 3; Operetta 3, 4; G.A.C. Play Cast 3; Spring Concert 4; East-West Game 3.

SENIORS

Best of luck.
John Rautine

JOHN EDWARD RAUTINE *"Sunbeam"*

. . . pro baseball player . . .

Class Officer 1; Hi-Y 2, 3, 4; Stage Crew 3; Football 2, 3, 4; Basketball 1, 2, 3, 4; Motor Club 4.

CAROL LEE REINGER *"Carol"*

. . . teacher . . .

G.A.C. 1, 2, 3, 4; Y-Teens 2, 3, 4; Girl's Chorus 1, 2, 3; A Cappella 4; F.T.A. 3, 4; Latin Club 2; Assembly Committee 3; Play Staff 3, 4; Kaldron Staff 4; Baccalaureate Chorus 3; Red Cross 4; Operetta 3, 4; Play Cast 2.

PETER J. RICH *"Pete"*

. . . farmer . . .

F.F.A. 1, 2, 3, 4, Officer 3, 4; Band 1; J.V. Football 2; Play Staff 3, 4; Kaldron Staff 4; F.F.A. Basketball 1, 2, 3, 4; F.F.A. State Band 1.

ALBERTO CARVALLO ROBERTO JR. *"Chico"*

. . . diplomat . . .

Basketball 4; Spanish Club 4, Officer 4; A Cappella 4; Football 4; Play Cast 4; Stage Crew 4.

DAVID WESLEY ROBINSON *"Bud"*

. . . train engineer . . .

A Cappella 4.
STRONG VINCENT: Choir 1; Glee Club 2; Student Council Alternate.

HARRY E. RODENBECK *"Rode"*

. . . auto mechanic . . .

J. V. Football 1, 2; Varsity Football 3, 4; Auto Club 4.

CONSTANCE KAY ROSE *"Connie"*

. . . to be a nurse . . .

G.A.C. 1, 2, 3, 4; Y-Teens 2, 3, 4, Officer 4; Girl's Chorus 1, 2, 3; A Cappell 4; Latin Club 3; Officer 3; Hub 3, 4; Play Cast 3; Kaldron 4; Baccalaureate Chorus 3.

JOAN AGNES ROUCHE *"Joannie"*

. . . secretary . . .

Y-Teens 2, 3, 4; G.A.C. 1, 3, 4; Commercial Club 4.

SENIORS

JACQUELYN RUSSELL *"Jackie"*

. . . Home Ec Teacher . . .

G.A.C. 1; Library Club 2, 3, 4; Home Ec. Club 2, 3, 4; Y-Teens 2, 3, 4; F.T.A. 3, 4; Kaldron 4; Hub 4; National Honor Society 4; Play Staff 3; Baccalaureate Usherette 3; Commencement Usherette 3.

RAYMOND SALLOT *"Bumblefoot"*

Hi-Y 2, 3, 4; Football 1, 2, 3, 4; Basketball 1, 2.

ROBERT G. SALLOT *"Bob"*

. . . automobile mechanic . . .

Auto Club 4; Football 2.

JEAN SAMPSON *"Jeannie"*

. . . to go to college . . .

Y-Teens 3, 4; G.A.C. 4.
STRONG VINCENT: Y-Teens 2; Vincent Varieties 2; Class Party 2.

ERNEST CURT SCHAFFER, JR. *"Ernie"*

. . . to join the navy . . .

Basketball 2; Stage Crew 3; Kaldron 4.

HELEN PAULINE SCHOLL *"Boots"*

. . . secretary . . .

G.A.C. 1, 2, 3, 4; Y-Teens 2, 3, 4; Library Club 2, 3, 4, Officer 3; Baccalaureate Usherette 3; Commencement Usherette 3; Play Staff 3; Commercial Club 4.

MARILYN SCHRAEDER *"Toots"*

. . . to be a success . . .

Orchestra 1, 2, 3, 4; G.A.C. 1, 4; Y-Teens 2, 3, 4; Assembly Committee 2; Play Staff 3.

SALLY ANNE SCHWARTZ *"Witch"*

. . . to dude on a dude ranch . . .

Y-Teens 2, 3, 4, Officer 4; Girl's Chorus 1, 2; A Cappella 2, 3, 4; Red Cross 1, Officer 1; G.A.C. 3, 4; Double Quartet 2, 3; Girls Trio 4; Play Cast 2, 4; Art Crew 3, 4; Kaldron Staff 4; Baccalaureate Chorus 3; Operetta 4.

SENIORS

ALFRED JOHN SENGER *"Al"*

. . . farmer . . .

F. F. A. 4, Officer 1; Football 2, 3.

LOIS MAY SKELTON *"Lowie"*

. . . to be a good wife and mother . . .

Red Cross 1, 2; Girl's Chorus 3; A Cappella 4; Y-Teens 2, 3, 4; Commercial Club 4.

AUDRIE ARLENE SMITH *"Rickie"*

. . . to get enough credits for college

MILLCREEK: Band 1, 2; Y-Teens 2; F.H.A. 2, 4.
WESLEVILLE: G.A.C. 1; Band 1; Y-Teens 1.

KENNETH STEWART *"Stew"*

. . . radio announcer . . .

Student Council 2; A Cappella 4; Latin Club 2; Baccalaureate Chorus 3; Play Cast 3, 4.

FRANK STORACI *"Wop"*

. . . contractor . . .

Football 1, 2, 3, 4; Basketball 1, 2, 3, 4; Hi-Y 2, 3, 4; Play Cast 3; Auto Club 4; Assembly Committee 3; Stage Crew 3.

THEODORE STOSSMEISTER *"Ted"*

. . . farmer . . .

Stage Crew 1; Football 2; F.F.A. 2.

JOHN ANDREW STRAUB *"Ferris"*

. . . big league ball player . . .

Football 4; Auto Club 4; Key Club 3, 4.

GLORIA ANNETTE SUAREZ *"Cookie"*

. . . photographer . . .

Y-Teens 2, 3, 4; Cheerleader 2, 3; Commercial Club 4; Assembly Committee 3; F.H.A. 2; Art Crew 2, 3; Kaldron Staff 4; Girl's Chorus 1; A Cappella 4, Officer 4; Prom Committee 3; Operetta 4; Baccalaureate Chorus 3; Play Staff 4.

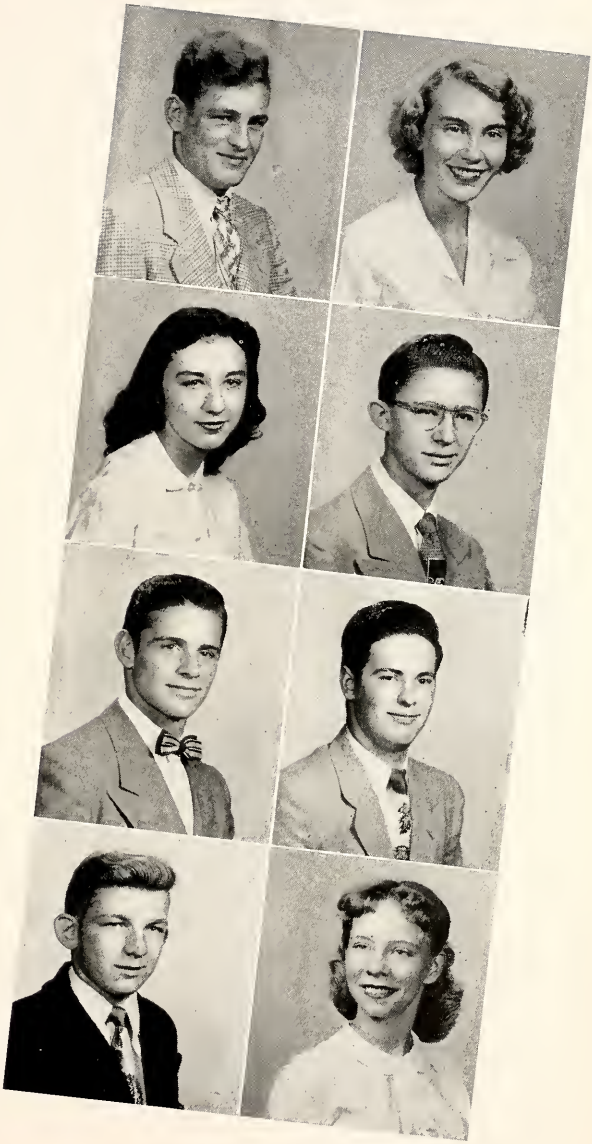

SENIORS

RICHARD HOWARD THAYER *"Dick"*

. . . successful trade . . .

HOWARD ALLEN TINSMAN *"Ace"*

. . . 0-60 in one second—faster than Storaci . . .

Football 1, 2, 3, 4; Basketball 1, 2; Hub 3, 4; Kaldron Staff 4; Hi-Y 2, 3, 4; Play Cast 3; Spanish Club 4; Auto Club 4.

ROBERT CLYDE TOME *"Bob"*

. . . engineer . . .

Hi-Y 3, 4; Key Club 3, 4; Stage Crew 3; Auto Club 4; Play Staff 4.

JOHN P. VAN HONK *"Herco"*

. . . he'll never tell . . .

Football 2, 3, 4; Movie Operator 3, 4; Red Cross 2; Auto Club 4; Basketball 1, 2, 3, 4.

JOHN JAY VOGEL *"3.9"*

. . . engineer . . .

Hub 2, 3; Hi-Y 2, 3, 4; Library Club 1, 2; Play Cast 2, 3; Science Club 2, 3; Spanish Club 4; Latin Club 2; Play Cast 2.

EVELYN LAURA VOLKMAN *"Hotrod"*

. . . stock car driver . . .

Girl's Chorus 1; Commercial Club 4, Officer 4; Auto Club 4, Officer 4; Red Cross 1, 3; Play Staff 3, 4; Commencement Usherette 3; Baccalaureate Usherette 3; Play Usherette 3; Student Council 4.

WILLIAM HOWARD WARD *"Bill"*

. . . 50-50 music career—possible 100 per cent . . .

Stage Crew 2, 3; Band 4; Orchestra 4.

LOYAL LEWIS WEAVER *"Weave"*

. . . successful cattle breeder . . .

Football 1, 2, 3, 4; Hi-Y 3, 4; A Cappella 3, 4; Operetta 3, 4; Auto Club 4.

SENIORS

EDWARD ALLAN WERNER *"Ed"*

. . . to get ahead in the world . . .

Basketball 1, 2, 3, 4; Football 1, 2, 3; Hi-Y 2, 3; Stage Crew 2; Auto Club 4; Hall Patrol 1.

LILLIE GRACE WHITE *"Tillie"*

. . . secretary . . .

Majorette 1, 2, 3; F.H.A. 4; Y-Teens 2, 3, 4; G.A.C. 1, 2, 3, 4; Kaldron Staff 4.

DUANE WHITFORD *"Red"*

. . . mechanic . . .

Hall Patrol 1, 2.

GORDON VERNON WISER *"Gordo"*

. . . farmer . . .

F.F.A. 1, 2, 3, 4, Officer 3, 4; Basketball 1, 2, 3, 4; Red Cross 1; J. V. Football Manager 2.

ROBERT GORDON WIGHAM *"Mac"*

. . . successful businessman . . .

Hi-Y 2, 3, 4; Football 2, 3; Basketball 1, 2, 3, 4; Class Officer 1; Auto Club 4.

Good Luck
Bob Wigham

DWIGHT TRUMAN WILKINS *"Ike"*

. . . some field of business . . .

Hall Patrol 1; Latin Club 2; Hi-Y 3, 4; Football 1, 2, 3; Play Cast 4.

ANN MARIE YESKO *"Annie"*

. . . music teacher . . .

G.A.C. 1, 2, 3, 4; Girls Chorus 1, 2; Y-Teens 2, 3, 4, Officer 4; A Cappella 3, 4; Operetta 3, 4; Play Staff 3, 4; F.T.A. 3, 4; Spanish Club 4, Officer 4; Baccalaureate Chorus 3.

JAMES EDWARD V. YOCHIM *"Toni"*

. . . sports announcer . . .

Red Cross 1; J. V. Basketball 2; Hub 3, 4; Student Council 3, 4; Library 2, 3; Band 3, 4; Hi-Y 3, 4; National Honor Society 3, 4; Kaldron 4; Play Staff 3; Commencement Usher 3; Baccalaureate Usher 3; Prom Committee 3.

Lots of luck in the rest of your school days. Have fun
Ann Marie

SENIORS

Bill
too fellow regular
Student
Kay

KATHRYN JANE YOUNG *"Kay"*

. . . be a good wife . . .

Debate 2, 3, 4; F.T.A. 3; Home Ec. Club 2, 3, 4 Library 3; Y-Teens 3, 4; Hub 3, 4; Girls' Chorus 1; Mixed Chorus 2.

FLORENCE IRENE ZYLKA *"Mickey"*

. . . stenographer . . .

Y-Teens 2, 3, 4; G.A.C. 1, 2, 3; Commercial Club 4; Girls' Chorus 1; Baccalaureate Chorus 3.

1st row: George Pease, Program; J. Russell, Secretary; J. Prindle, President; R. McChesney, Vice-President; Miss Zuck, Advisor. 2nd row: J. Yochim, Program; D. Brindle, Treasurer.

NATIONAL HONOR SOCIETY

The dream of almost every student who enters Millcreek is to become a member of the National Honor Society. Each year the faculty elects the members of the National Honor Society on the basis of scholarship, leadership, service, and character. Each member is presented a tiny gold pin bearing a torch which represents the ideals of the society.

President	Jean Prindle
Vice-President	Robert McChesney
Secretary	Jacquelyn Russell
Treasurer	Donald Brindle
Program Committee	George Pease, James Yochim
Advisor	Miss Helen Zuck

SENIOR PLAY

Shakespeare may have been the first proponent of a play within a play, but the Senior Class did well in that line too when it produced that baffling, perplexing, bewildering mystery farce entitled, "Murder in Rehearsal." The romantic leads of this performance were Don Brindle and Sally Schwartz who co-starred with Dalton Leibold as the Sheriff. The powerful supporting cast included Audree Adams, Sallie Ludwig, Alberto Roberts, Dwight Wilkins, Ken Stewart, Jim Dudley, Sandra Ambro, Janice Hecker, Judy Epply and Ron Palmer. The student director of this unique production was Carol Christensen. Mrs. Hahn, the coach, made one extremely clever inovation in the play, i. e., using the players own names in the play proper while using stage names in the play within the play (If this sounds confusing you should have seen the play).

Plays may come and plays may go, but this is one play which, whether because it was so unusual, or because of the cast, or because of the coaching, has imprinted itself indelibly on the minds of all who witnessed its execution.

KALDRON STAFF

1st row: S. Schwartz; J. Chartley; J. Russell; H. Kennedy; J. Hecker; A. Adams; G. Suarez; B. McChesney, Editor; J. Niebauer; N. Gearhart; H. Adams; A. Gennerelli; D. Locke. 2nd row: Mr. Korrell, Advisor; C. Reinger; J. Botwright; S. Quinn; M. Bresslin; C. Christensen; J. Patton; J. Conner; J. Yochim; I. Lewis; J. Prindle; J. Eppley; S. Ludwig; A. Lucas; D. Gillingham; Mrs. Hirt, Advisor. 3rd row: D. Hall; P. Dolak; R. Rich; R. Booser; R. Palmer; N. Henry; E. Newsham; R. Moore; H. Tinsman; P. Davis; E. Shaffer; J. Henning. 4th row; B. Brown; H. Kuhl; W. MaGaha; D. Brindle; B. Ludwig; G. Pease; D. Curtiss.

Typical of the foresight of the class of '52, the Editor, Bob McChesney, the Business Manager, Jim Yochim, and the other staff heads were elected in our Junior year. The experience acquired that year enabled us to begin to create this Kaldron without delay in our Senior year.

Then began the struggle to select the printer, engraver, photographer, and most difficult of all—the theme. Our final decisions included the selection of the quality photography of Parsons Studio, and as our theme, "All the World's A Stage."

While the art staff was preparing a dummy copy and creating the division pages, and the photography staff was wading through the wiltering array of class and activity pictures, the advertising staff launched its ad selling campaign. One new innovation along this line was the listing of patrons of our year book.

Thus were begun the trials, tribulations, long hours, and effort—sometimes spent in vain—but tirelessly expended never-theless, consumated by a fervid subscription campaign. This is the fruit of our labors. We are those who labored:

EDITOR: Robert McChesney

BUSINESS MANAGER: James Yochim

ART STAFF:
Paul Davis, Mgr.
Joan Chartley
Ron Palmer
Darlene Gillingham
Sally Schwartz

PRODUCTION:
Jean Prindle, Mgr.
Ila Lewis
Sally Quinn
Joan Niebauer
Audrey Lucas
Norman Henry

SUBSCRIPTION:
Helen Kennedy, Mgr.
Aldine Genneralli
Nancy Gearhart
Peter Rich
Sally Ludwig
Ernest Schaffer

PHOTOGRAPHY:
Jean Botwright, Mgr.
Connie Rose
Howard Tinsman
Gloria Suarez
Audrey Adams

SPORTS:
David Kahl, Mgr.
George Pease
Charles Fleeman

SENIORS:
Judy Eppley, Mgr.
Janice Hecker
Ronald Booser

UNDER CLASSMEN:
Don Brindle, Mgr.
Mary Ann Bresslin
Bill Ludwig

ASST. EDITOR:
Edward Newsham

ASST. BUSINESS MANAGER:
Julia Conner

ACTIVITIES:
Helen Adams, Mgr.
Lee Copeland
Bob Ellis
Donna Hall

FACULTY:
Jackie Russell
Donna Locke

KALDRON STAFF HEADS

1st row: J. Botwright; C. Christensen; J. Prindle; J. Patton; B. McChesney; J. Yochim; J. Conner.
2nd row: J. Russell; H. Kennedy; P. Davis; D. Brindle; J. Eppley; H. Adams.

MILLCREEK
ERIE
PENNA.

ELSA LOU

DOT

SALLY LUDWIG

JANICE

GENNY

FAITH

WES

PHYL HOBART

BECKY

GEORGE

JUDY

DAGMAR BOTWRIGHT

ILA

SALLIE

WITCH

JOANIE

MARY ANN

COOKIE

ANN MARIE

AUD ADAMS

ALDINE

CHART

KAY

CHICO

EVELYN

SNOOD

GINK

MR and MRS

JOAN

BOB

HELEN

LEE

NANCY

PETE

LES

LUKE

SENIOR CLASS OFFICERS — President: Ron Palmer; Vice-President, Jean Botwright; Secretary, Jean Prindle; Treasurer, Chuck Fleeman (absent).

SENIOR CLASS HISTORY

Having auditioned for two years after entering the Hallowed Alma Mater Theatre in 1946, we were finally accepted into Senior High as Freshmen, 154 strong.

Leading us were John Le Jeal as President; Don Joslin as Vice-President; John Rautine as Secretary; and Bob Wigham as Treasurer. Here began to develop our reputation as the most independent class in Millcreek's history.

In Act II we were Sophomores and began to exercise our abilities under the capable leadership of Don Joslin as President; Sandra Ambro, Vice-President; Julia Conner, Secretary; and Dick Curtiss, Treasurer.

Our new activities included three booths at the Christmas Bazaar, a skating party, and a fine representation in sports on both J. V. and Varsity teams.

The third act as Juniors commenced with a whirlwind class meeting accomplishing so many things with such precision and efficiency that all admitted it was the best rehearsed act yet. Our class officers were, in the usual order, Ron Palmer, Dick Curtiss, Audrey Lucas, and Ken Stewart. Not only did we obtain our rings this year, and elect our Kaldron staff—but we also presented the most daring and unique of all Junior Plays, "A Young Man's Fancy," and created an exotic Junior-Senior Prom on the langorous shores of Lake Erie. We were represented in the National Honor Society by Jean Prindle, Jacquelyn Russell, Shirley Weber, Jim Yochim, Bob McChesney, Don Brindle, and George Pease.

We were the stars of the final act—and let's face it—oftimes acted it. Ron Palmer was again our President, Vice President was Jean Botwright. Secretary and Treasurer were Jean Prindle and Chuck Fleeman. In our more prolific moments we managed to prove our ability and have a "mighty pleasant" time by creating this Colossus of Kaldrons, producing a baffling mystery-farce, and leading the school in sports by our terrific performance on the gridiron and basketball court.

Recovering from an almost fatal engagement with mid-term exams, we set about to crown our King, Ron Palmer, and Queen, Jean Prindle, at the swank St. Pat's Dance. With our lavish Class Party, our inimitable Class Day performance, and the beautiful Junior-Senior Prom still fresh in our memories, we look back—a little saddened—but proud nevertheless, of our Senior year—The Grand Finale of the Class of '52.

UNDERCLASSMEN

THAT'S ME!!

Rita Zaumegger

JUNIORS

Definite promise is shown by these students academically, socially, and in sports. The presentation of "Ever Since Eve" was matched in success only by the lasting impression their exquisite Prom imparted to the Seniors. We can leave secure with the feeling that our understudies will have a very successful showing in their performance as Seniors next year.

JUNIOR CLASS OFFICERS

President: Jim Van Geem. Vice-President: Willard Humphries. Secretary: Cynthia Norton. Treasurer: Gertrude Loomis.

J. Abbott
L. Aggers
T. Altman
H. Anderson
W. Angeotti
J. Arneman
E. Babo

A. Bailey
D. Bainbridge
J. Baker
D. Baumann
R. Beals
I. Bennett
P. Blood

J. Boyd
G. Brigaman
B. Bruce
E. Buzzard
L. Byers
A. Cassidy
C. Catalde

A. Chiffon
T. Clark
J. Cross
P. Culver
B. Cunningham
P. Dawley
S. Day

JUNIORS

L. Dennis
D. DiRienzo
R. Edeen
C. Evans
M. Felix
J. Fickenworth
G. Field

N. Fisher
J. Flick
B. Fugate
P. Gallagher
C. Gemler
C. Gilmore
D. Godfrey

G. Graham
M. Haney
N. Harness
V. Harness
J. Harrington
S. Hartley
R. Hasler

R. Heberle
D. Hester
B. Hindson
J. Hinkle
J. Hoehn
R. Hornaman
W. Humphreys

D. Hunter
R. Jackson
D. Kallenbach
J. Keller
B. Kester
A. Kettenacker
B. King

M. Krieg
H. Kosky
J. Kujan
F. Lambrecht
D. Lapple
B. Laughery
J. Laughlin

G. Leib
M. Lewis
J. Lindy
J. Lloyda
R. Loew
G. Loomis
G. Ludwig

D. Maetz
J. Maloney
I. McDonald
A. Melzer
H. Merchant
E. Middaugh
S. Mildenburger

D. Mitchell
V. Mong
P. Morrow
C. Norton
F. Norwall
R. Norwall
P. O'Donnell

G. Onorato
J. Phillips
J. Phillips
B. Pierce
J. Pinckney
J. Prassack
G. Preece

JUNIORS

R. Prozan
N. Rastatter
J. Reichert
D. Renshaw
S. Repoff
N. Ripley
T. Roberts

D. Robinson
M. Roward
R. Rowley
T. Russell
J. Sapper
D. Schaffer
T. Schenker

D. Seitzinger
J. Sewell
L. Shadduck
G. Shaw
D. Siegrist
A. Smith
B. Smith

M. Smith
K. Sprague
T. Steinmiller
J. Stover
R. Strain
M. Suscheck
E. Svenson

D. Thaler
P. Thomas
D. Tice
A. Till
J. Van Geem
J. Waidley
R. Waldermarson

A. Walsh
P. Warner
D. Weigel
W. West
R. Whipple
B. Whiteman
D. Whitford

C. Wickles
W. Weise
J. Williams
D. Woeckner
M. Wolf
D. Wontenay
R. Worthy

S. Yates
P. Ziegler
R. Zinram

Remember Geometry Class (Heard it quite too much) Lots of luck! Judy Shaw

SOPHOMORES

SOPHOMORE CLASS OFFICERS

President: Ken Weed. Vice-President: Jim Rowley. Secretary: Jeanine Peterson. Treasurer: Kay Prindle.

As tenth graders, the Sophomores had a busy year. They eagerly participated in activities such as Y-Teens, G.A.C. and Hi-Y. As their own activities, they held a successful semi-formal dance and a barn dance. The advisors for this class are Mr. Bickford, Mr. Hayes, Mr. Barr, Mr. Nason, Miss Zuck and Miss Seyboldt.

W. Adelhardt
J. Adler
J. Agnello
M. Aglio
J. Ahlbrandt
C. Anderson
R. Anderson

S. Arndt
C. Aulenbacher
R. Averil
J. Bainbridge
R. Bainbridge
F. Barnes
M. Barringer

J. Bauer
R. Baumann
L. Behringer
C. Benyon
M. Berry
N. Biggie
M. Bliel

D. Boam
R. Bogue
A. Bovee
N. Brady
E. Breese
I. Brocious
C. Brown

L. Brown
C. Buzzard
J. Carson
M. Cassidy
C. Creder
M. Churcher
A. Clough

N. Cocheran
J. Coyle
E. Crabtree
D. Cunningham
R. DeHaven
B. Dickey
J. Dipple

G. Dunsmore
J. Durst
M. Farver
P. Fleeman
V. Forsha
L. Fuhrman
L. Gehrlein

SOPHOMORES

J. Gemler
K. Gibbens
J. Gordon
G. Gott
D. Green
L. Haas
D. Hamilton

R. Harman
B. Harness
J. Harrington
M. Harrington
A. Haslett
M. Hartley
J. Hauck

N. Heeter
S. Hehir
J. Heidecker
S. Heimburg
F. Hermansen
E. Horton
B. Hull

G. Keinath
P. Kinem
R. Kissman
J. Kosteniuk
B. Kovacs
J. Larson
M. Latimer

C. Laughlin
J. Leibig
C. Leuschen
A. Lewis
L. Lewis
P. Lindell
L. Linder

J. Loomis
J. Lyons
R. Maracci
P. Mason
G. Maycock
W. McCormick
G. McKinley

D. McLaughlin
C. Merchant
S. Mesinger
B. Metzler
D. Meyers
L. Meyers
C. Moon

Best of luck
Clifford Moon

P. Moon
R. Moore
J. Neider
D. Nelson
S. Niemeyer
S. O'Connell
J. Parker

G. Parson
H. Perry
J. Peterson
L. Philips
T. Phillips
J. Pinckney
B. Pollock

D. Powell
K. Prindle
B. Pronko
W. Rastatter
N. Restifo
B. Roberts
M. Robinson

SOPHOMORES

P. Rodenbeck
T. Rogerson
N. Rose
J. Rowley
J. Russell
J. Sallot
J. Sampson

R. Sands
M. Schaffer
P. Scheig
B. Schreiber
R. Schrimper
P. Seither
F. Siegrist

B. Silverthorn
E. Smith
J. Soccoccio
E. Springer
J. Spusta
J. Steinmiller
J. Stiffler

B. Stossmeister
A. Strott
B. Suray
G. Tanner
A. Tate
B. Thompson
H. Throop

J. Thunberg
E. Till
J. Tome
J. Torrence
R. Trohoske
J. Tubbs
E. Van Zandt

M. Vash
R. Wallin
C. Wassill
R. Webster
B. Weed
K. Weed
G. Weideman

B. Welch
S. Westerlund
K. White
N. Wicham
C. Wilkins
R. Will
A. Williams

E. Wolfrom
D. Yeager
J. Zimmerly

FRESHMEN

FRESHMAN CLASS OFFICERS

President: Joe Arndt. Vice-President: Michael Wander. Secretary: Carolyn Morgan.

This year's Freshmen Class was the largest in the school's history with two hundred and twenty-three students. Because of the crowded conditions a number of class activities were impaired, but the enduring stamina of the class paid off in activities as the skating party and the Dungaree Drag.

E. Adams
R. Adams
J. Adler
J. Agnello
J. Allshouse
A. Althoff
C. Ames

J. Ames
J. Anderson
L. Anderson
M. Anderson
W. Arkwright
J. Arndt
P. Badger

G. Behringer
J. Benner
N. Bischoff
S. Bjalme
B. Blomwell
H. Botwright
G. Bowers

R. Brocious
L. Brooks
M. Brooks
D. Brown
J. Brown
V. Brown
J. Bruce

S. Brunner
R. Camphausen
N. Cantor
D. Cassell
B. Catalde
D. Clark
B. Cole

V. Conner
K. Copen
C. Corboy
D. Cross
S. Cross
H. Curtiss
T. Curtiss

R. D'Amico
R. Davidson
D. Day
S. Dennison
A. Detwiler
J. Dickey
J. Dickey

Best of luck always "Bunny" Brunner

FRESHMEN

Loads of Luck to a swell ... Marin & dee...

D. Didlon
B. Discher
M. Dorris
D. Doyle
J. Eakins
M. Edeen
A. Edwards

D. Eppley
F. Erdely
K. Etter
J. Faustine
N. Ferguson
D. Ferretti
A. Ferry

S. Fickenworth
R. Flick
D. Fuchs
B. Fugate
M. Gallagher
J. Giordano
D. Gorr

D. Grode
T. Groh
J. Haines
E. Hagmann
L. Hamilton
J. Harrington
P. Hauck

C. Hedderick
E. Heidecker
R. Herhold
S. Hough
M. Huston
P. Huzinec
C. Irwin

B. Johnson
C. Johnson
D. Johnson
D. Kallenbach
A. Karraflt
J. Keeler
D. Kelm

D. Kester
N. King
R. Kintz
C. Knauff
B. Knight
A. Knode
M. Kostenuk

R. Krieg
W. Lafferty
J. Laws
K. Leibold
M. Leonard
C. Lindquist
E. Lindy

Best of luck Margie Leonard

D. Linhart
J. Logie
N. Lucas
B. Luke
D. Maquire
M. Martz
M. Martz

D. Mathes
L. Mathias
R. Mathias
B. Matts
R. McDonald
J. McClure
J. McCormick

FRESHMEN

B. McGaha
D. McGahen
M. McGinnis
J. McKibben
E. McLaughlin
E. Meehl
B. Meisel

M. Melgaard
C. Metzgar
J. Moodie
R. Moon
T. Moon
P. Moore
P. Moore

C. Morgan
D. Mosher
A. Nellis
D. Onorato
M. Orowetz
A. Pagel
V. Paraczky

A. Parker
R. Payne
J. Percy
R. Jerkon
N. Persio
R. Peterson
R. Peterson

P. Petrone
D. Phillips
M. Prendergast
C. Pursell
A. Reed
J. Reed
J. Reed

C. Reichert
B. Ressler
C. Rison
J. Rodak
D. Rogers
N. Rouche
J. Rounds

G. Ryan
B. Santos
N. Sawdey
K. Schauble
D. Schenker
E. Schigas
J. Schlosser

D. Schroder
D. Schutte
P. Schwartz
C. Seib
D. Seidl
M. Sipple
R. Skibinski

I. Smith
S. Smith
S. Smolinski
J. Stablein
R. Stark
P. Strain
J. Strucher

N. Sturtevant
J. Swenson
C. Swiderski
V. Tanner
J. Tate
C. Taylor
F. Taylor

always remember your "freshman" friends — Carolyn

FRESHMEN

Lois Jone

D. Thaler
M. Thaler
C. Thieman
M. Thomas
C. Tice
L. Tome
H. Torrance

M. Traphagen
W. Trick
B. Trohoske
E. Tuten
A. Urraro
M. Wander
D. Weaver

R. Wilacher
D. Wells
D. Wells
D. West
B. Whitmire
R. Wickles
D. Wingerter

D. Woods
E. Yeager
R. Zaunegger
L. Zeigler
G. Zelenak
D. Zerull

Lloyd Zeigler

EIGHTH GRADE

W. Adams
C. Aggers
R. Alfieri
P. Allmendinger
W. Ames
N. Anderson
P. Anderson

R. Anderson
Y. Anderson
R. Angerer
G. Angert
W. Babcock
W. Bavter
R. Bambauber

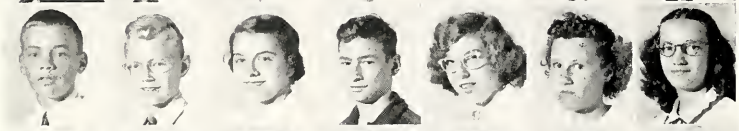

D. Beals
R. Beals
L. Beckman
T. Behrens
J. Bender
K. Benson
L. Benyon

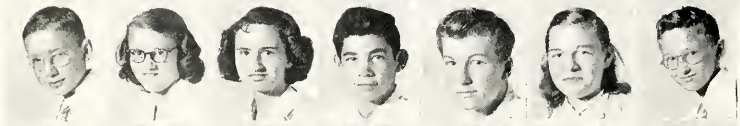

J. Buesch
B. Bird
B. Bird
J. Black
H Bloss
P. Bliss
J. Blood

C. Boettinger
B. Bolkey
C. Bovee
J. Boyd
P. Breese
R. Bruner
B. Buckley

L. Bush
D. Garner
G. Casey
J. Cassell
J. Caughey
G. Conrath
L. Conver

R. Cooney
S. Corbett
R. Cornell
R. Corsi
H. Crain
J. Cray
G. Crowner

J. Daddario
M. Davis
J. Delavern
J. Detwiler
J. Dingfelder
A. DiRienzo
M. Discher

R. Dunlap
J. Eaton
G. Erhart
J. Evans
M. Farver
D. Fehlman
N. Feidler

B. Ferguson
D. Ferry
J. Fozelboch
T. Forsha
A. Fullerton
M. Gauthier
B. Gemler

EIGHTH GRADE

F. George
R. Gibbs
G. Gillingham
T. Golden
D. Gray
J. Grode
C. Guthrie

J. Haggerty
M. Hall
H. Hansen
C. Heberlein
K. Heeter
C. Herman
R. Herrmann

D. Kinkson
A. Holquist
S. Hoover
B. Hopkins
K. Horanic
F. Hough
A. Hrelak

L. Humphreys
J. Huston
D. Irish
E. Johnson
L. Johnson
H. Johnson
C. Joslin

D. Karrfalt
A. Kirby
D. Kirsch
A. Kneidinger
G. Koech
M. Kosky
J. Kuhn

B. Leibold
P. Leuschen
C. Lewis
C. Lewis
E. Little
R. Lockard
R. Ludwig

Y. Lyle
W. Maasz
M. Marshall
P. Malutich
J. Matteson
B. Mayhue
D. McCaughan

D. McChesney
R. McCreary
R. McDonald
M. McKnight
M. McLaughlin
S. McLaughlin
F. McNally

R. Menosky
C. Merchant
J. Meyers
R. Middaugh
J. Miller
L. Miller
B. Monroe

L. Moon
J. Moore
F. Morrison
P. Myers
M. Nash
C. Nason
J. Navecky

EIGHTH GRADE

E. Nicholas
B. Olsen
J. Osterberg
D. Perry
H. Peterson
H. Pettys
P. Phillips

K. Pierce
M. Pude
R. Quinn
D. Range
L. Rastatter
S. Rautine
T. Rehm

I. Renkis
R. Reynolds
D. Rositer
I. Rust
V. Rusterholtz
C. Ryan
M. Rygalski

V. Samuelson
M. Sanders
J. Sapper
T. Sapper
J. Savage
G. Schmitz
P. Scholl

A. Schreckengost
J. Schuller
F. Schulz
T. Schuyler
J. Shaffer
L. Shiek
P. Shields

R. Shirley
W. Sipple
J. Smith
P. Spusta
D. Stitzinger
L. Stone
R. Stone

C. Straub
C. Struchen
P. Suerken
M. Sweetapple
G. Swiderski
N. Tallmadge
C. Taylor

W. Telepak
L. Thomas
J. Throop
J. Tidd
S. Tillman
L. Tombaugh
E. Trick

R. Tubbs
K. Van Dyke
J. VanGeem
A. Vogel
R. Wagner
W. Waiter
D. Wallace

P. Walsh
L. Wander
C. Warden
J. Warner
C. Weaver
R. Welch
B. White

EIGHTH GRADE

R. Wiesen
P. Wilkins
S. Williams
R. Winschel
E. Wingerter
G. Winter
E. Wittenberg

M. Wolff
N. Wolfrom
T. Worthy
D. Wurst
P. Wykoff
T. Yates
E. Yeager

J. Yeager
C. Yerkey
J. Yesko
G. Young
J. Young
J. Yukon
J. Ziegler

B. Zurn

SEVENTH GRADE

D. Abbott
B. Adams
D. Alberstadt
D. Alessi
J. Allinger
R. Altman
B. Anderson

G. Angert
R. Arndt
D. Arneman
C. Bailey
W. Bainbridge
J. Baker
N. Barnes

L. Becker
D. Behringer
G. Bernardini
D. Black
M. Bosler
E. Blackmore
K. Bleil

W. Braund
W. Brightman
N. Brocious
C. Brogdan
B. Brooks
J. Brown
C. Buhl

S. Burroughs
C. Butts
D. Buzzard
B. Camp
W. Camp
C. Campman
D. Cannon

D. Carson
B. Carter
D. Casey
B. Cashore
P. Cashore
S. Champagne
M. Chase

D. Clark
J. Clemens
B. Cohick
J. Cole
J. Coleman
J. Corbett
T. Corboy

M. Cowan
J. Craig
L. Culberton
M. Culver
R. Darby
M. Dah
D. Dawley

E. Dean
J. Deaver
D. Dickey
E. Dingfelder
V. DiSantis
M. Dorchester
J. Douglas

M. Dunlap
J. Dunn
D. Eakin
E. Eckman
A. Edwards
C. Edwards
W. Edwards

SEVENTH GRADE

B. Eggleston
M. Evans
R. Ferrier
R. Fiesler
B. Flick
J. Forsberg
F. Fortsch

J. Fox
A. Fritts
B. Gack
C. Gerlach
A. Gordon
J. Grappy
A. Green

P. Gree
J. Greggs
N. Guelcher
M. Guianen
D. Haines
H. Hamme
L. Harness

M. Hartely
M. Hartely
M. Haupt
H. Hecker
J. Heeter
D. Heidecker
M. Heidt

M. Henry
T. Herrick
K. Hessinger
J. Hester
T. Hindson
D. Hoff
C. Holland

R. Holmber
R. Hoover
J. Hopkins
N. Hopkins
C. Horning
H. Howard
J. Humphreys

C. Illig
D. Jackson
M. Jackson
C. Johnson
J. Joles
R. Jordan
N. Kalie

C. Karaisz
K. Kemnec
B. Kennelley
M. Kester
J. Kielczewski
W. King
J. Kirsch

D. Knaur
V. Knauff
F. Kneidinger
T. Knost
K. Kovacs
M. Kowalczk
B. Krieg

J. Kuehy
E. Langdon
M. Latimer
P. Laughery
C. Lewis
P. Lewis
S. Lewis

SEVENTH GRADE

C. Lindell
R. Lindey
R. Linder
J. Lochmann
N. Loomis
A. Lucas
M. Lyons

L. Maeder
M. Maquire
R. Manly
T. Mazza
D. Mazzagotti
J. McCollum
M. McCulough

T. McGinnis
D. McIntyre
M. McKnight
L. McLaughlin
M. McLughlin
R. McNabb
T. Mertz

R. Messersmith
J. Meyers
B. Mildenberger
B. Mosher
J. Mlenz
C. Murphy
J. Neely

J. Nyberg
R. Nyberg
B. Oliver
R. Onorato
V. Oswald
D. Ottenl
A. Paczynski

E. E. Palmer
L. Pangborn
D. Papp
M. Paulsen
G. Peil
R. Peterson
W. Petrucelli

L. Phillips
P. Phillips
W. Phillips
J. Picheco
B. Poraczky
R. Potthoff
D. Powell

M. Prendergost
J. Prettyman
J. Putnam
R. Pelchert
D. Restifo
D. Richards
J. Rouche

L. Rugg
R. Rycek
J. Salmen
C. Sanders
E. Schaeffer
R. Schenker
B. Shaw

F. Shea
E. Shenk
R. Shenk
K. Sheridan
S. Shuster
J. Shyler

SEVENTH GRADE

J. Siegel
B. Smith
T. Smolinski
R. Spangerburg
D. Stossmeister
J. Stossmeister
R. Stroh
B. Struchen

W.Struchen
W. Sturtevant
J. Sweinhart
S. Terlecki
J. Thomas
J. Thomas
B. Titus

E. Traphagen
M. Tues
L. Urch
L. Van Geem
S. Vargo
R. Waidley
D. Weaver

T. Weber
J. Weisenbach
D. Weston
C. Wiliams
R. Wigerter
S. Winters
B. Wittenburg

V. Wontenay
R. Zeigler
J. Zeigler
D. Zimmerly
R. Zurad

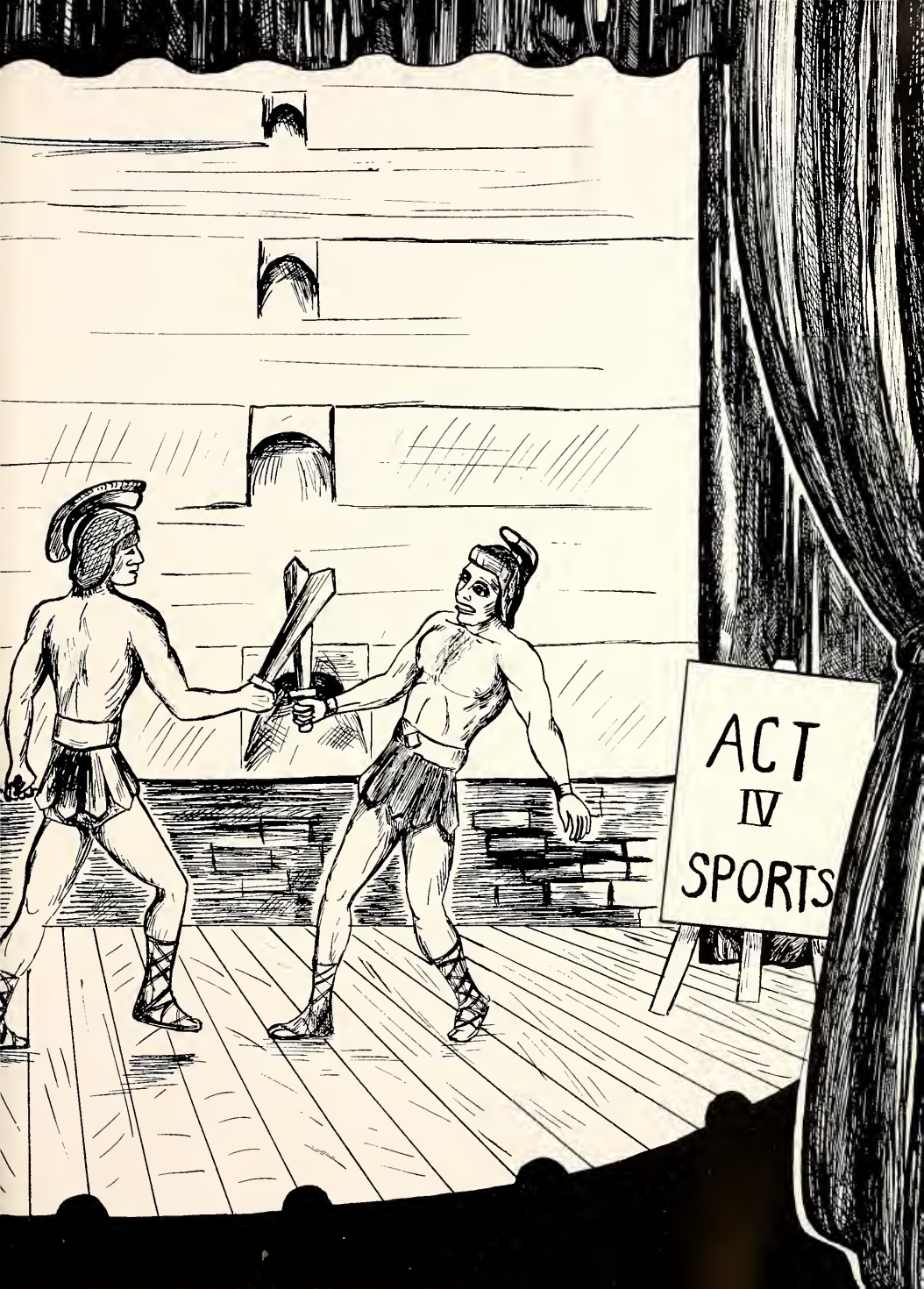
ACT
IV
SPORTS

VARSITY FOOTBALL

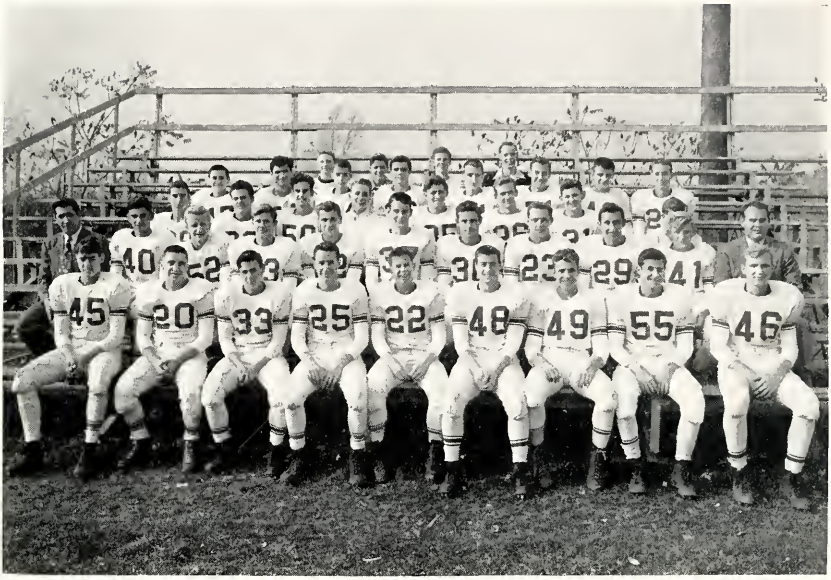

Row 1: B. Lytle; H. Debold; C. Fleeman, Captain; F. Agnello; R. Sallot; D. Kahl; K. Weed; J. Cardman; H. Rodenbeck. Row 2: P. Goll, Coach; G. Brigaman; R. Adlehart; G. Dunsmore; P. Davis; H. Tinsman; F. Storaci; J. LeJeal; J. Benacci; J. Straub; D. Long, Assistant Coach. Row 3: L. Weaver J. Spusta; A. Roberto; J. Rautine; L. Copeland; H. Kuhl; J. Morris; J. McNabb. Row 4: D. Renshaw; B. Angellotti; D. Hester; B. Haney; B. Hindson; J. Van Honk; B. Harnaman; J. Cross. Row 5: B. Waider; B. Strain; R. Palmer, Manager.

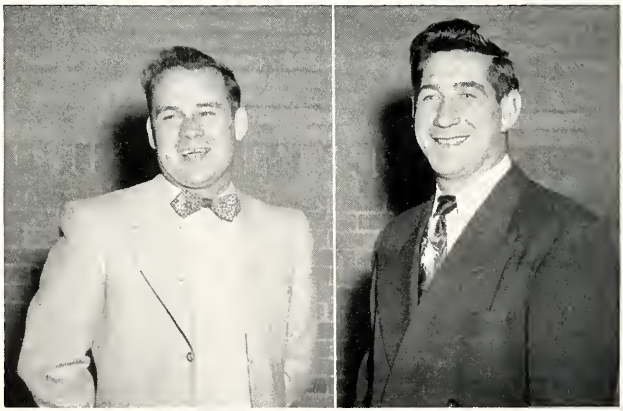

VARSITY FOOTBALL COACHES

Dave Long and Paul Goll

FOOTBALL

The last floodlight has died, the bleachers cleared, and as the manager pauses reminiscently in his duties with a merthiolate bottle in one hand, bandages in the other and glances across the now deserted gridiron, a few sparkling incidences come to mind and relive themselves once more! . . . listen to the crowd cheering now as number 37 breaks around left end and zig zags down the field eluding the entire Titusville team by his tricky broken-field running for a touchdown.

Hickory's leading 13-0—number 30 with an injured leg keeps pestering the coach, "Let me in, I'll take it all the way," and in he goes on his first play—it's a pass—over his head—no, he caught it!!! Look at him outrun his tacklers! But two more are ready to meet him on the five yard line and he runs right into—not through—them! The satisfied grin across his dirty face as he limps off the field indicates his triumph. Now it's the ground. 27 to 32 alternating hand offs and passes, 32 is puffing like a steam engine, but they can't stop him. Commencing a seventy yard march down the field with a 27 to 32 hand off—it's over. But the ref calls it back. 27-32, over again, and this time for good.

Here comes the Greenville coach into the locker room now, "Where's that number 51? You're the toughest player we've come up against this year!" (No wonder, he was sent to the All-Star Game.)

. . . The whistle blows at Oil City and—an injured man is seen lying on the field it's number 27—with a broken arm! They're going to kick. It's fumbled, recovered, fumbled again. Our 48 recovers and look at him go—tacklers just can't stop him; he rips across for 6 points! And what's that—another injured man? Number 32 is lying on the ground, the clock stops. Badly injured? No, just some mighty clever captaining gaining a little extra time to set up the next play.

With such as these nostalgic gems of athletic prowess recurring in our thoughts the curtain is rung down—ending the football season of the 1952 Trojans.

VARSITY FOOTBALL RECORD

EAST 25-0

A green Trojan team operating from the new split T formation was unable to stop the Warriors running attack.

TITUSVILLE 27-6

Our first touchdown of the season came as Tinsman outdistanced the whole Titusville team 55 yards on a hand off from Rautine for 6 points.

CORRY 27-6

Catching Millcreek off-guard in the first quarter, the Beavers made 3 T.D.'s in rapid succession; but Millcreek rallied to thoroughly outplay them the rest of the game. Our T.D. came as Debold passed to Storaci for 30 yards.

GIRARD 12-6

Split decisions, fumbles, and bad breaks describe this game when we only hit pay dirt once on a 7 yard hand off to Tinsman.

HICKORY 13-19

Overcoming a lead of 13 points in the first half, the Blue and White bounced back with a pass from Tinsman to Storaci covering 62 yards for a touchdown with LeJeal converting. A march of 72 yards lead by Davis, and a Rautine to Tinsman pass accounted for 12 more points which gave us our first win of the season.

GREENVILLE 6-0

Thanks to our terrific line, unscored upon Greenville was unable to make ground during the game, but managed to make one T.D. shortly after the whistle blew.

OIL CITY 26-6

Kahl recovered a blocked punt and ran for 45 yards and six points .The Trojans were severely hampered by injuries as Van Honk and Tinsman were unable to play while Rautine received a broken arm and was lost for the rest of the season.

HARBORCREEK 6-18

Mitchell's 20 yard run, a 50 yard march spearheaded by Davis, and a 80 yard interception return by Storaci clinched our win over the Huskies.

CONNEAUT 50-6

In spite of a raging blizzard, mud, 19 penalties the first half and 22 the second, the Trojans managed one touchdown on an ariel from Debold to Mitchell who sprinted across from the 10.

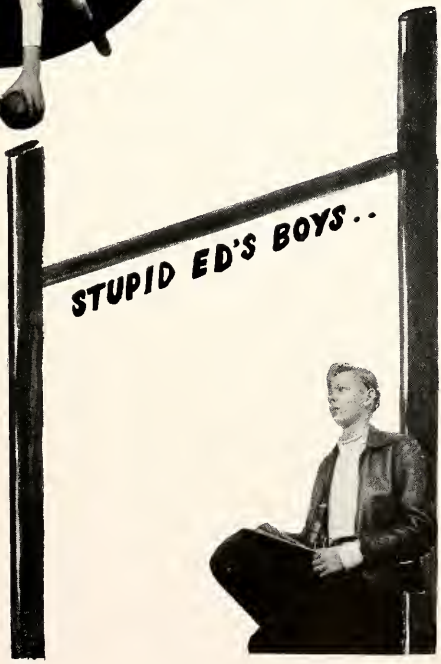
STUPID ED'S BOYS..

JUNIOR VARSITY FOOTBALL

Row 1: N. Wigham; B. Trikoski; N. DiRienzo; R.Sands; J. Rowley; A. Van Zant; T. Rogerson; B. Tice; A. Reed. Row 2: J. Samson; J. Dickey; R. Kisner; B. Maracci; B. Trikoski; H. Botwright; B. O'Connell; D. Bishoff; Mr. Nenning. Row 3: V. Brown; D. Cross; D. Mosier; P. Moon; L. Brooks; J. Loomis; D. Adams; J. Gordon. Row 4: H. Fiddler; M. Wander; L. Barringer; B. Mithadias; C. Merchant.

JUNIOR VARSITY COACHES

Throught the fine coaching of Bud McCoy and Jack Henning, the Junior Varsity squad swept through a very successful season unscored upon except by the Fairview Tigers who managed to beat the Little Trojans 18-6 by fielding their Varsity reserves.

John Henning and Bud McCoy

'51 RECORD

Millcreek	7	------	Girard	0
Millcreek	20	------	Albion	0
Millcreek	13	------	Harborcreek	0
Millcreek	6	------	Fairview	18
Millcreek	6	------	Girard	0
Total	52		Total	18

Won 4 — Lost 1 — Tied 0

CHEERLEADERS

VARSITY CHEERLEADERS

1st row: J. Conner; J. Prindle. 2nd row: J. Betwright; D. Clinton; C. Norton;. 3rd row: C. Christensen.

JUNIOR VARSITY CHEERLEADERS

1st row: B. Silverthorn; M. Hall; K. Prindle; P. Spusta; J. Neider. 2nd row: A .Tate.

Best of the cheers to a well kept - Helen Hoke -

VARSITY BASKETBALL

1st row: B. Prozan; M. Haney; J. DeBold; Q. Bender. 2nd row: C. Catalde; F. Storaci; E. Werner; J. VanHonk; J. Cross. 3rd row: D. Kahl; J. LeJeal; J. Kola; B. Wigham; F. Siegrist.

COACH — John Kola

The gymnasium is darkened, long after the departure of the cheering crowd. The only sound is that of the constant drip, drip, drip of the locker-room showers.

Staring into the shadows they begin to assume familiar shapes. It's clearing—a game is starting—the pole blocks the view, but by the trajectory of the ball as it arches toward the bankboard and rebounds through the net, one can recognize it as one of Les' push shots. Ed and Dad bring the ball down the court, then Dad, with a quick dribble and twist of the body, sinks a terrific basket.

In the second quarter a looming figure fakes to the left, shoots towards the bank board and Herco has put us ahead by two more points. From a mass of arms, legs, and hands. Goose emerges with the ball and banks in a field goal.

Even more impressive is the third quarter when Wig first unleashed a right handed hook followed in rapid succession by a set shot from the left corner. The crowd responds as Ed spins in a left hand drive shot.

Shortly after the beginning of the fourth, Joe steps to the foul line and barely glancing at the basket, sinks a single pointer. Receiving an ovation as he walks off the floor, Goose is replaced by Quentin who makes a successful right handed hook in a matter of seconds.

At the sound of the final buzzer, the shadows fade back into oblivion. Only audible now in the gym is the drip, drip, drip of the showers, for the curtain has decended on this aspect of the sporting scene.

VARSITY BASKETBALL SCHEDULE

Millcreek	39	Conneaut	33	Millcreek	33	Prep	39
Millcreek	66	Fairview	41	Millcreek	36	Vincent	49
Millcreek	48	Wesleyville	29	Millcreek	28	Conneaut	43
Millcreek	59	Harborcreek	52	Millcreek	48	Prep	59
Millcreek	52	Meadville	47	Millcreek	35	Corry	36
Millcreek	41	Titusville	42	Millcreek	50	Academy	52
Millcreek	47	Academy	45	Millcreek	37	Titusville	45
Millcreek	58	Fairview	27	Millcreek	44	East	42
Millcreek	37	East	33	Millcreek	37	Tech	56
Millcreek	38	Corry	44	Millcreek	2	Vincent	0
Millcreek	40	Tech	49				
Millcreek	52	Harborcreek	34	Total	897	Total	927

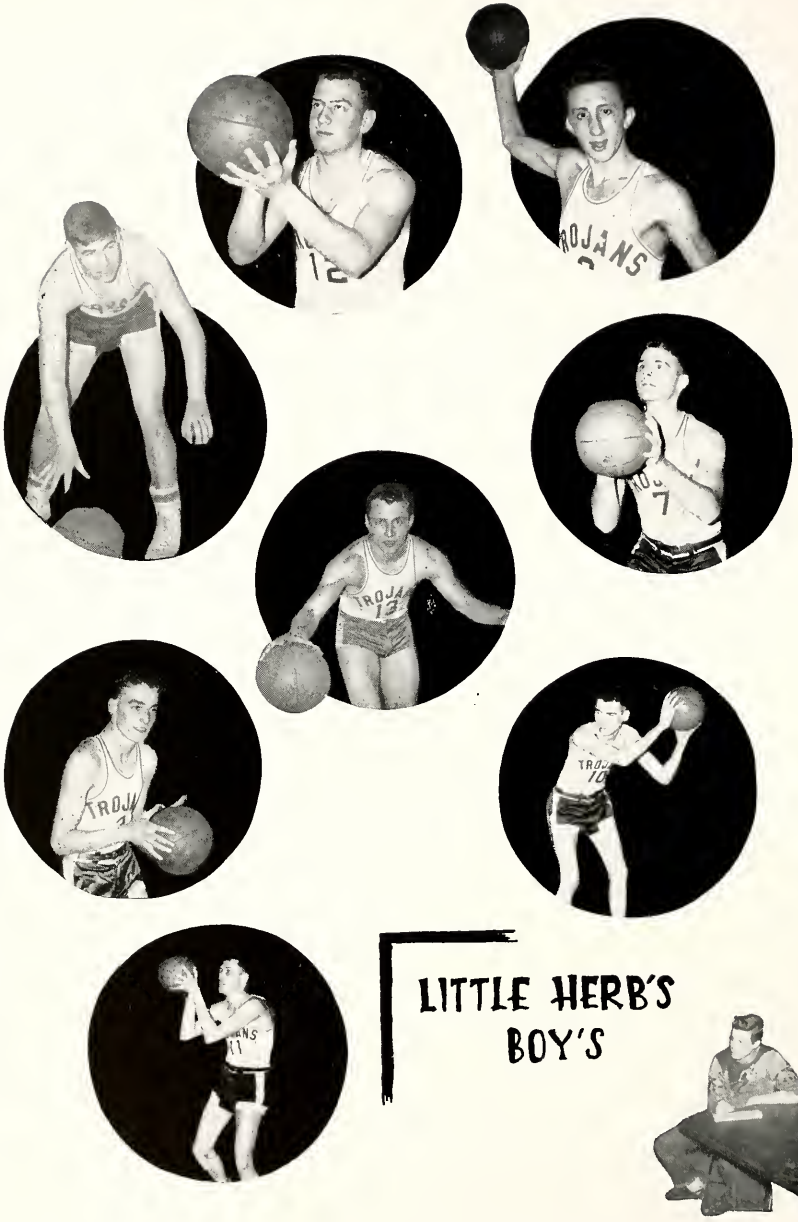
LITTLE HERB'S
BOY'S

JUNIOR VARSITY BASKETBALL

Row 1: C. Merchant; D. Mosier; N. Fergeson; D. Cross; H. Murray; B. Catalde. Row 2: T. Mitchell; N. Wigham; L. Brown; J. Rowley; T. Curtiss. Row 3: B. Trohoeske; C. Sands; E. Crabtree; R. Malachi; D. Zurill; Mr. McCoy.

A thrilling season was had by the Little Trojans with their close 10-11 record. Probably the apex of their achievements was the upset handed the Little Ramblers from Prep, who, at that time led the city league.

Two Junior Varsity Cagers hit the Century Mark: Tom Mitchel with 106 and Jim Rowley with 100.

JUNIOR VARSITY SCORING RECORD

Millcreek	9	-------	Conneaut	29
Millcreek	40	-------	Fairview	38
Millcreek	25	-------	Wesleyville	11
Millcreek	6	-------	Prep	30
Millcreek	25	-------	Harborcreek	23
Millcreek	8	-------	Meadville	20
Millcreek	17	-------	Titusville	25
Millcreek	11	-------	Vincent	22
Mil'creek	40	-------	Fairview	17
Millcreek	29	-------	Corry	19
Millcreek	25	-------	Tech	29
Millcreek	25	-------	Academy	37
Millcreek	40	-------	East	24
Millcreek	21	-------	Vincent	41
Millcreek	32	-------	Corry	31
Millcreek	42	-------	Prep	35
Millcreek	42	-------	Tech	26
Millcreek	25	-------	East	24
Total	452		Total	471
Wins—10			Losses—8	

13
11
7
17
30
14
10
13
10
11
14
TROJANS
14

ACT
V
ACTIVITIES

STUDENT COUNCIL

1st row: N. Sawdey; M. Latimer; N. Fisher; J. Prindle; J. Yochim, President; C. Christensen; A. Kettenacher; K. Prindle; N. Rose. 2nd row: D. McChesney; J. Van Geem; G. Keineth; Mr. Barr, Advisor; D. Curtiss; S. Cross; P. Moore; T. Curtiss; D. Godfrey; D. Brindle; R. Schrimper; E. Middaugh; S. Rautine; D. Middaugh; P. Green; M. Evans.

Our student body was represented this year in the Student Council by six seniors, five juniors, four sophomores, three freshmen, two eighth graders and two seventh graders.

Elected President, Vice President and Secretary-Treasurer were Jim Yochim, Carol Christensen, and Jean Prindle in that order.

In an endeavor to better the school, the Student Council invoked a system of hall monitoring designed to prevent confusion and extraneous noises in the hall, and to keep students from skipping class. Where before if a student wanted to go to the office he had to go all the way up and get permission from the teacher—now he merely has to go up to the teacher, obtain permission, have her fill out a slip indicating the destination, day, period, and the student's name, and show the pass to every hall monitor on the way. If he were caught in the hall without a pass, he would be sent to the office, so one can well see the merit of this system.

This year they also wrote a new constitution establishing the apportionment of representatives of the various grades to the Council, the school colors, the motto, and the seal.

High on the list of accomplishments of this progressive organization was the successful Alumni-Varsity game played to raise money for the March of Dimes. A dance followed the game. It is achievements such as these that have made the Student Council so indispensable in our school scene.

ASSEMBLY COMMITTEE

In order to give the student body a voice in the selection of our school assemblies, Mrs. Hahn organized the Assembly Committee which elected Will Humphries as chairman.

Typical of the organizational abilities of this committee was the extemporaneous program of the pre-Christmas season. The A Cappella presented a variety of musical selections pertaining to the season and some of the individual talents of the school including the faculty were called upon to favor us with their renditions, many of which were selected by popular request from the audience.

A few months later we were surprised by another assembly on Abraham Lincoln presented through the kind courtesy of the Lincoln Insurance Company, 1109 G. Daniel Baldwin Building.

In an attempt to apportion the assemblies over a long period of time, we had another one the next week, which was sincerely appreciated by the entire student body. Dr. O. W. Wermingham entertained us with a wonderful lecture illustrating the necessity of a firm code of morals and the folly of ignoring this necessity by relying strictly on the carnal to provide a happy life in these troubled times.

Once in a lifetime coups like these characterized the Assembly Committees activities carried on in spite of the very adverse circumstances imposed upon them by the extremely crowded conditions which necessitated using the auditorium as a study hall.

1st row: C. Merchant, Sec-Treas.; W. Humphries, President; Mrs. Hahn, Advisor; S. Kuhn. 2nd row: C. Brown; Mr. Nason; J. Eppley; I. McDonald; C. Rison; P. Moore.

HUB STAFF

1st row: R. Byrne; S. Yates; J. Arneman; B. Cohies; J. Waidley; S. Malutich; G. DiRienzo; R. Messersmith; R. Alfieri; C. Evans; J. Allshouse. 2nd row: R. Curtiss; J. Hoehn; K. Young; P. Moore; B. Smith; M. Bresslin; S. Quinn; J. Conner; G. Pease; T. Altman; J. Heidecker; J. Russell; D. Hall; R. Adams; Miss Winder, Advisor. 3rd row: A. Lucas; R. Zaunagger; L. Prindle; J. LeJeal; H. Tinsman; J. Yochim; E. Newsham; A. Larson; I. Lewis; J. Prindle; D. Hall; C. Rison; C. Norton.

Growing by leaps and bounds, this year's Hub truly has outdone, any and all, previous editions; and it will be a difficult task for staffs to perform up to par in the future.

Many new features were adopted this year, which made the publication equal to that of any school newspaper published in the state.

Only three years ago it would have been a remarkable task to sell 350 copies, but as the Hub grew, so did its circulation. This year, 700 copies of each edition were sold, with 800 copies of the super-extra Christmas issue being sold.

In extra-curricular activities and promotional stunts, once again the Hub was the forerunner. Many different and unique projects were enacted, with every one of them meeting with the utmost backing and support on the part of the student body, faculty and administration.

Football excursions to Corry and Oil City, a basketball excursion to Conneaut, all of which provided excellent transportation for nearly 400 students and alumni, were met with much approval by all. With the profits secured from these excursions, a banner was presented to the school.

However, the never-to-be-forgotten, most sensational, and fulfilled function which Millcreek has ever seen, was the Charity Basketball game between the Faculty All-Stars and the Varsity team. It was the top attraction of the year and provided the entire audience of 500 people with a performance they will never forget.

And last, but not least, was the annual banquet held in honor of graduating seniors of the staff, where letters for outstanding service in the field of journalism were presented.

All in all, under the excellent supervision of their advisor, Miss Sally Winder, and co-editors, George Pease and Julia Conner, along with the entire staff, a new era in journalism and promotional ideas kept Millcreek bubbling over with enthusiasm.

DEBATE CLUB

The question for debate this year was, "Resolved: All American citizens should be subject to conscription for essential service in time of war." The Millcreek team debated this timely topic in eight debates with city and county schools. There was only one experienced debate this year and that is the reason for their slow start. However, Millcreek can now boast of a winning team as they won three out of the last four contests.

The first four debates consisted of the regular five minute speeches, three minute questioning, and the three minute rebuttal. Our affirmation team consisted of: Ted Philips, Don Hester, and Eldie Dickey. Those supporting the negative were: Jeanie Boyd, Peggy Moore, and Dick Rowley. Ten minute speeches with five minute rebuttals, the method used in colleges today, proved to be very interesting for the last debates. Our affirmative then supported by Don Hester and Eldie Dickey—the negative by Jeanie Boyd and Dick Rowley.

To complete the season, a debate banquet was held on Monday, March 31 at St. Mark's Catholic Church in Lawrence Park. Millcreek was the only school which had two representatives taking part in the debate that evening. They were Eldie Dickey and Jeanie Boyd.

It was only the capable coaching of Miss Shanor that guided the teams and kept the club a smooth running organization. She was aided by the officers who were: Dick Rowley as President, Peggy Moore as Secretary, and Don Hester as Treasurer.

The purpose of the Debate Club is to encourage students to think intelligently and logically. A by-product of debating is the development of the art of expressing oneself clearly and convincingly, which is an asset in later life.

Row 1: D. Seigrist; R. Harrington; P. Moore; Miss Shanor. Row 2: D. Rowley; B. Pierce; T. Phillips; E. Dickey; D. Hester; J. Boyd.

RED CROSS

1st row: B. Ferrell; S. Westerlund; B. Laughery; D. Kallenbach; N. Rose; G. Weidaman; M. Lamber; M. Lyons; M. Giuanen; J. Swiderski. 2nd row: B. Ferrier; T. Weber; J. Ziegler; J. Grappy; E. Nicholas; L. Springer; J. Yesko; P. Myers; M. Dash; J. Kosternick; Y. Anderson; K. Prindle; V. Conner; E. Lewis; Miss Ott, Advisor. 3rd row: R. Waidley; W. Brightman; J. Rodah; N. Wigham; C. Lewis; L. Wander; E. Newsham; G. Brigaman; D. Moshier; D. Grode; D. Cross; C. Merchant; K. Corboy.

KEY CLUB

The Millcreek Kiwanis Club organized the Key Club in 1950. Under their direction, the ideas of the Key Club have been implanted in the minds of the people of Millcreek.

The Millcreek Chapter of the Key Club is a member of the Pennsylvania District and the Key Club International.

The officers for this year were: President, Bill Ludwig; Vice President, Dick Curtiss; Secretary-Treasurer, Tom Rogerson.

1st row: D. Brindle; B. Ludwig, President; D. Curiss, Vice-President. 2nd row: B. Tome; E. Newsham; R. Boeser.

FUTURE TEACHERS OF AMERICA

1st row: D. Siegris; B. Moon; Miss Ott; A. Yesko; S. Kuhns. 2nd row; H. Merchant; F. Gill; J. Botwright; G. Preece; J. Russell; C. Reinger; H. Kennedy.

SPANISH CLUB

1st row: J. Chartley; S. Malutich; A. Roberts, President; A. Yeeko; S. Kuhn. 2nd row: A. Larson; J. Eppley; R. Harrington; R. Booser; R. Lambert; D. Wilkins; R. Moore; E. Newsham; H. Tinsman; J. Conner; J. Patton; J. Vogel; T. Roberts.

SPANISH CLUB

This year the Spanish II class under the guidance of Miss Sherrange organized the Spanish Club with Alberto Roberto as President, Judy Eppley as Vice-President, and Secretary-Treasurer, Shirley Malutich. Capitalizing upon their tremendous talents, they produced a combination Spanish Fiesta and Play entitled "Sunday Costs Five Pesos" which was so very successful and met with such universal approval that they presented outside performances at Harborcreek High School, Fairview Presbyterian Church, and the Veterans Hospital.

LATIN CLUB

The aim of the Latin Club is to acquaint the Latin students with the customs of ancient Rome. The Latin Club celebrated the annual "Feast of Saturnalia," the Roman Christmas Banquet, in December, and sponsored the "Terpsichorean Whirl" after a basketball game.

In order to become a member of this organization one must be a second year Latin student.

The advisor this year was Miss Laura Sherrange who did a very commendable job.

Officers were: President, Grace Preece; Vice President, James Rowley; Secretary-Treasurer, Barbara Kovacs; Sponsor, Miss Sherrange.

LATIN CLUB

1st row: S. Westerlund; J. Larson; J. Rowley; G. Preece; B. Kovacs; D. Cunningham; A. Tate. 2nd row: K. Prindle; H. Merchant; F. Norwall; P. Seither; L. Lindner; E. Swensen; I. Broceoeis; W. Wolfram. 3rd row: D. Renshaw; J. Clark; R. Shrimper; R. Sampson; P. Moon; F. Siegrist; T. Parker; C. Merchant.

HALL PATROL

Row 1: D. Rodger; B. Sampson; R. Brown; D. Seitzinger; D. Wells; R. McDonald; B. Deischer; R. Peterson; Row 2: R. Peerson; A. Ziegler; F. Erdley; G. Moon; M. Sipple; J. McClure; M. Kasternick; Mr. Nason. Row 3: W. Sipple; J. Rodak; R. Tubbs; J. Durst; R. Moore; R. Stossmeister; T. Phillips; A. Kirby.

AUTO CLUB

Row 1: D. Herhold; C. Fleeman; T. Burke; B. Brown; D. Whitford; B. Pierce; E. Volkman; J. McNabb; Mr. Hayes; L. Aggers; J. Bower; D. Hunter; R. Norwall; L. Shaddock; Q. Bender; T. Shenker. Row 2: R. Thayer; P. Rich; R. Wigham; H. DeBold; A. Roberto; H. Tinsman; F. Agnello; E. Werner P. Davis, R. Adlehart; J. Spusta; K. Sprague; F. Lambrecht; J. Leibig; L. Weaver; J. Rautine. Row 3: J. Laughlin; E. Dickie; J. Cardman; D. Joslin; W. Kestner; A. Cassidy; H. Fiddler; F. Storaci; J. Benacci; D. Kahl; W. McGaha; L. Copeland; H. Rodenbeck; B. Cunningham; F. Hemanson; J. LeJeal; A. Melzer; B. Tome; J. Straub. Row 4: L. Meyers; J. Zimmery; J. Williams; T. Calahan; B. Lytle; R. Ellis; J. Keller.

MOVIE OPERATORS

1st row: B. Ludwig; D. Brindle; Mrs. Samuelson; C. Moon; J. Morgan. 2nd row: J. Henning; Q. Bender; A. Melzer; B. Wigham; T. Stossmeister; R. Hamilon; J. Cifelli. 3rd row: T. Curtiss; A. Till; B. Denmark; J. Durst; B. Moon.

LIBRARY CLUB

1st row: H. Merchant, Vice-President; J. Arneman, Reporter; R. Booser, President; H. Scholl, Secretary; M. Harrington. 2nd row: T. Phillips; M. Smolinski; B. Kolvaks; P. Badger; C. Lindquist; Miss Powell, Advisor; S. Anderson; J. Russell; R. Beusch; R. Schrimper; P. Gallagher. 3rd row: R. Kantz; J. Strott; J. Russell; J. Adler; D. Dickey; T. Larson; T. Rogerson.

LIBRARY CLUB

Organized by Miss Powell to promote interest in the library, and to give more, and better service to the student body, the Library Club forged ahead this year. Improvements were made in the functioning of the library. The library bulletin board was especially attractive.

To meet the demands made by increased enrollment in the school, Mrs. Samuelson was added to the library staff.

President, Ronald Booser; Vice President, Harriet Merchant; Secretary, Helen Scholl; Treasurer, Janice Arnamen.

COMMERCIAL CLUB

The Commercial Club deserves the gratitude of the entire student body for their numerous undertakings, ranging from mimeographing tests for teachers to preparing programs for school activities. Miss Zuck sponsored the group whose officers were: Jean Prindle, President; Sandra Ambro, Vice President; Carol Christensen, Secretary; and Evelyn Volkman, Treasurer. The Club attempts to prepare the girls for the modern business world by instructing them in the finer points of business procedures, resulting in reliability and efficiency.

COMMERCIAL CLUB

1st row: S. Ludwig; A. Adams; F. Zylka; L. Pringle; 2nd row: G. Suarez; D. Clinton; H. Adams; C. Christensen; I. Lewis; H. Scholl; Miss Zuck, Advisor; E. Volkman; M. Waldinger; J. Niebauer; S. Ambro; J. Prindle; A. Lucas; P. Hobart; J. Rouche; L. Skelton; N. Huston; J. Hesker; R. Beusch.

FUTURE FARMERS OF AMERICA

Row 1: J. Payne, Advisor; R. Adams, A. Edwards, T. Curtiss, A. Reed, J. Ames, D. Kallenbach, D. Woods, E. Adams, G. Bowers, R. Moon. Row 2: L. Copeland, A. Senger, J. Morris, G. Maycock, D. Herold, P. Rich, G. Wiser, C. Fleeman, R. Adams, R. Abbott. Row 3: J. Durst, J. Mattewson, D. Cage, J. McKinley, W. Rastatter, J. Zimerly, R. Waldermarson, R. Anderson, T. Sprague. Row 4: R. Vash, R. Bogue, C. Moon, L. Haas, C. Alenbacher, M. Anderson, A. Fields, P. Payne.

As the name implies, the Future Farmers of America is a county school organization found in the United States, Hawaii, and Alaska, having as its goal the development of efficient, intelligent farmers and citizens. Covering grades 8 to 12, the F. F. A. in Millcreek follows only the strictest parliamentary procedure and each member is himself an accomplished parliamentartian capable of handling the presidency or chairmanship.

Since the purpose of the club is not only to develop successful farmers, but good, intelligent citizens as well, they have many and widely varying activities to raise money (and sometimes just to have a plain old good time) ranging from selling Christmas trees to playing a mighty rugged game of basketball. The "Project" is rated very highly in the eye of a student. As the name indicates, this is a project undertaken by each student—a record of his adventure in husbandry. It keeps track of such things as work hours spent on the job, capital invested, profit returned, and utilization of agricultural developments. Monetary rewards are received by the students preparing the project book deemed most worthy on the basis of intelligent agricultural practice and neatness. Come December, it then goes on to Harrisburg to vie for national honors.

In early January the three members receiving the most points, which are derived from the project book and various awards, are sent to the F. F. A. State Convention. Upon payment of their expenses, others often go too. This 4-day convention is an experience that the boys look forward to with great anticipation. The activities result in the building of good character, broadening the knowledge of agricultural problems and the creation of staunch, worthy Americans.

FUTURE HOMEMAKERS OF AMERICA

1st row: N. Bishoff; D. Waeckman; N. Harness; B. Leuschen; A. Bailey; A. Cantor; W. West; Miss Parini, Advisor. 2nd row: A. Smith; H. Troop; J. Thrunberg; C. Laughlin; J. Slosser; J. Russell; F. Gill; E. Buzzard; J. Baenbridge. 3rd row: A. Nuber; R. Presta; R. McDonald; D. Shanker; K. Young; J. Perce; B. Ferrell; L. Anderson.

In the year 1917 the Congress of the United States enacted a program of aid to vocational instruction whereby the Department of Agriculture established in schools across the country both the Future Farmers of America and the feminine counter-part of this organization—The Future Homemakers of America. The Millcreek chapter of the latter, sponsored by the active Miss Parini had a busy season with many activities such as miniature footballs for the annual Save-An-Eye-Game and maintaining a candy, packing Christmas baskets and dressing dolls for needy families as a Christmas project, and entering a kitchen planning contest.

On a state wide level, fifteen girls represented our F.H.A. at a Region A meeting held at Indiana State Teachers College, and later on in the year four more gained the privilege to attend another at Pittsburgh through diligent work and outstanding progress.

In its purpose to teach the young women of today the basic fundamentals of home-making like baby care, sewing, family management, and meal planning the Millcreek F.H.A. has succeeded admirably thanks to a great extent, of course, to its sponsor Miss Parini.

Y-TEENS

SENIOR Y-TEEN CLUB

The purpose of the Senior Y-Teens is to develop a fellowship of women and girls working together for a better person, a better school, a better community, a better country, and a better world. To accomplish this, many activities are sponsored. This year the Y-Teens sponsored their annual Initiation Banquet, A Mother-Daughter Tea, a Valentine Dance, and the annual Spring Tri which is sponsored jointly by all Y-Teens organizations in the area. Among their service projects were the making of favors for children in orphanages, to be distributed at Easter, and the contribution of candy and clothing for the needy people of Europe.

The 1952 officers were as follows: Advisor, Miss Johnson; President, Audrey Lucas; Vice President, Evelyn Middaugh; Secretary, Betty Schriber; Treasurer, Catherine Evans; Social Chairman, Connie Rose; Service Chairman, Ann Marie Yesko; Program Chairman, Sally Schwartz; Publicity Chairman, Kay Prindle.

JUNIOR Y-TEEN CLUB

The Junior Y-Teen Club of Millcreek is made up of girls of the seventh, eighth and ninth grades. Although the club was organized just a year ago, it has a membership of 170.

The club has had among its other activities a Recognition Service, a World Fellowship meeting, and a Mother-Daughter Tea.

The Millcreek Junior Y-Teen Club is a member of the Junior Y-Teen Council at the Y.W.C.A.

The officers for the year 1951-1952 are: President, Susan Rautine; Vice President, Jeanne Zeigler; Secretary, Marilyn Melgaard; Treasurer, Bobbie Jean Whitmire; Service Chairman, Ann Holquist; Program Chairman, Jane Reed; Advisors, Miss Schmidt, Miss Gerbracht, Miss Wilkins.

1st row: S. Kuhns; S. Paterson; M. Schraeder; A. Smith; D. Clinton; G. Suarez; J. Niebauer; Miss Johnson; R. Beusch; R. Alfieri; A. Adams; L. Skelton; B. Leuschen; J. Rouche; E. Majeski; A. Gennerelli. 2nd row: S. Ambro; J. Chartley; S. Schwartz; J. Hecker; R. Messersmith; S. Malutich; B. Farrell; H. Scholl; F. Gill; H. Kennedy; D. Gillingham; B. Moon; R. Harrington; L. Anderson; C. Reinger; P. Hobart; D. Locke. 3rd row: S. Ludwig; A. Lucas; J. Eppley; K. Young; C. Christensen; S. Quinn; B. Lloyda; D. Hall; R. Byrne; N. Huston; L. Pringle; I. Lewis; J. Prindle; M. Waldinger; J. Sampson. 4th row: E. Holman; N. Gearhart; J. Conner; F. Zylka; J. Botwright; J. Russell; A. Yesko; G. DeRienzo.

11th Y-TEENS

1st row: N. Rastatter; M. A. Lewis; M. Hain; I. Bennett; J. Phillips; P. Gallagher; L. Byers; Miss Johnson; K. Evans; W. West; P. Dawley; D. Whitford; J. Burge; D. Woeckner; H. Merchant; D. Lapple; B. J. Laughery; L. Aggers; S. Reislund. 2nd row: J. Abbot; C. Gilmore; J. Reichert; J. Kujan; B. Bruce; A. Walsh; S. Hartley; H. Anderson; A. Kettenacker; J. Boyd; H. Kosky; D. Wontenay; M. Wolf; E. Middaugh; I. McDonald; B. Fugate; J. Baker; C. Wickles; V. Mong; P. Culver. 3rd row: J. Lindy; G. Oneroto; G. Loomis; D. Kallenbach; J. Waidley; S. Yates; K. Gemler; D. Siegrist; M. Krieg; P. Hall; N. Fisher; J. Hinkle; T. Altman; J. Lloyda; S. Mildenburger; E. Svendsen; M. Roward; P. Blood; G. Preece; T. Roberts. 4th row: B. King; J. Arneman; M. Felix; F. Norwall; C. Norton; B. Smith; J. Pinckney; P. O'Donnell; J. Stover.

10th GRADE Y-TEENS

Row 1: M. Barringer; M. Aglie; N. Cochran; N. Heeter; M. Bleil; C. Creeder; S. Stauffer; J. Harrington; D. Cunningham; Miss Johnson; J. Dippel; C. Benyon; M. Farver; S. Westerlund; B. Roberts; J. Kostenieck; P. Hillman; C. Wagner. Row 2: S. Anderson; B. Suray; E. Wolfram; J. Leibig; C. Wilkins; P. Mason; J. Carson; P. Lindell; M. Latimer; B. Schreiber; S. Neimeyer; J. Torrance; K. Prindle; C. Anderson; A. Tate; G. Weidemann; N. Rose; H. Perry; L. Springer; M. Harrington; J. Neider; B. Marthaler. Row 3: C. Wassil; A. Clough; M. Lambert; I. Brocious; J. Agnello; J. Thunberg; H. Throop; A. Bovee; B. Knight; E. Mullen; N. Restifo; C. Laughlin; J. Peterson; N. Biggie; E. Smith; P. Seither; P. Scheig. Row 4: L. Linder; N. Brady; J. Heidecker; S. Hehir; B. Silverthorn; J. Stiffler; M. Berry; E. Till; M. Cassidy.

9th Y-Teens

Row 1: C. Swiderski; C. Knauff; D. Johnson; L. Tome; N. Sturdevant; B. Matts; D. Ferretti; B. Bloomwell; N. Sawdey; D. Onorato; M. Thaler; J. Faustine; S. Fickenworth; P. Huzinec; M. Orowetz; E. Lindy. Row 2: J. Zeigler; B. Ressler; C. Morgan; B. Fugate; E. Hagman; C. Theeman; N. Lucas; J. Benner; S. Bjalme; N. King; P. Petrone; M. McGinnis; C. Johnson; L. Anderson; J. Swenson; B. B. Whitmire; Miss Schmidt. Row 3: S. Rautine; C. Taylor; J. Allshouse; S. Brunner; C. Metzzar; M. Leonard; P. Badger; S. Dennison; L. Mathias; C. Corboy; A. Urarro; J. Rounds; D. Day; B. Johnson; F. Taylor; J. Reed; M. Melgaard; M. Davis; A. Holquist. Row 4: V. Conner; C. Linquist; P. Moore; S. Cross; C. Rison; R. Zaunnegge; J. McKibben.

8th Y-Teens

Row 1: J. Werner; C. Warden; G. Angert; M. Nash; B. Johnson; M. Disher; L. Benyon; S. McLaughlin; P. Anderson; M. Koski; P. J. Yesko; B. Bird; J. Ziggler; C. Nason; M. Hall; Y. Anderson. Row 2: S. Rautine; B. Gembler; G. Gillingham; C. Lyle; I. Rust; G. Crowner; V. Coardson; D. Range; P. Malutich; M. Marshall; J. Caughe; D. inkson; A. Schreckengost; M. Regowski; D. Fehlman; Miss Gerbracht; M. Davis. Row 3: A. Relic; A. Holquist; J. Sapper; M. Gothier; J. Kuhns; P. Sanders; R. Reynolds; J. Bender; P. Wilkins; S. Tillman; B. Olsen; C. Bottinger; M. McKnight; C. Lewis; B. Feugerson; C. Taylor. Row 4: D. Grossholz; W. Babcock; E. Nicholas; K. Van Dyke; J. Vangeem; S. Struschen.

7th Y-Teens

Row 1: M. Culver; L. Culberson; L. Urch; B. Wittenburg; D. Vargo; N. Barnes; S. Burroughes; R. Feisler; M. Evans; D. Heidecker; J. McCollum; D. Restifo; J. Blackmore! J. McLaughlin; D. Jackson; M. Guianen; Row 2; S. Rautine; D. Otteni; B. Ruf; C. Kemnic; B. Titus; D. Alldeastadt; J. Putnam; L. Meader; S. Champagne; J. Grappy; E. Palmer; L. Vangeem; E. Esman; Miss Wilkins. Row 3: B. Cokic; S. Winter; C. Bailey; C. Burke; V. Wontenay; R. McKnight; J. Ziegler; J. Corbett; M. Jackson; M. Prendergast; J. Stossmeister; D. Abbott; J. Nyburg. Row 4: C. Lewis; N. Brocious; C. Sanders; R. Peterson; D. Richards; L. McLaughlin; A. Fritz.

GIRLS ATHLETIC CLUB

1st row: A. Adams; S. Quinn; B. Lloyda; J. Conner; J. Prindle; C. Christensen; R. Byrne; A. Lucas; J. Sampson; S. Reislund; I. Lewis; M. Bresslin; S. Ambro; J. Eppley. 2nd row: A. Smith; R. Alfieri; M. Lewis; I. Bennett; H. Adams; D. Clinton; Mrs. Samuelson; M. Smith; P. Dawley; C. Evans; G. Suarez; J. Niebauer; A. Gennerelli; G. DiRienzio; S. Malutich; H. Kosky; J. Kuhan; H. Merchant. 3rd row: B. Bruce; E. Holman; N. Gearhart; A. Walsh; S. Hartley; D. Wontenay; J. Hecker; R. Messersmith; G. Loomis; J. Arneman; J. Reichert; S. Schwartz; J. Chartley; D. Kallenbach; J. Waidley; D. Gillingham; S. Yates; C. Norton; J. Pinkney; D. Hall. 4th row: B. Ferrell; J. Rouche; E. Majeski; F. Gill; P. Hall; S. Mildenberger; E. Swensen; B. King; P. Blood; A. Buzzard; P. Hobart; A. Yesko; D. Locke; J. Lindy; C. Wickles; G. Oranato; M. Felix. 5th row: J. Hinkle; T. Altman; C. Reinger; J. Botwright; B. Smith; P. O'Donnell; H. Kennedy; P. Culver.

The Girls Athletic Club carried out a very successful program of sports this year under the supervision of Mrs. Samuelson and Miss Mitchell.

Basketball, tumbling, volleyball, softball, and bowling were all participated in by the G. A. C. Another big event of the year sponsored by the G. A. C. was the "Harvest Moon" dance held in November.

Officers this year were:

President ---------- Audree Adams
Vice President ---------- Cynthia Norton
Secretary ---------- Sandra Yates
Treasurer ---------- Nancy Rose

10th GRADE G. A. C.

Row 1: M. Barringer; M. Aglio; W. Cocran; J. Bainbridge, M. Harrington; J. Cifelli; M. Robinson; J. Harringron; S. Stauffer; C. Ceader; J. Dipple; S. Neimier; C. Benyon; P. Fleeman; S. Arndt; S. Westerlund; B. Roberts. Row 2: B. Suray; S. Anderson; J. Kosteniuk; B. Pollock; P. Lindell; B. Kinem; A. Tate; N. Rose; G. Weiderman; K. Prindle; M. Schaffer; J. Lyons; B. Knight; B. Schriber; J. Carson; M. Latimer; J. Leibig; C. Wagner; B. Pronko. Row 3: L. Springer; A. Bovee; H. Throop; E. Mullen; C. Laughlin; C. Wilkins; A. Clough; J. Steinmiller; H. Perry; I. Broccious; M. Lambert; E. Smith; J. Peterson; N. Restifo; C. Wassil; J. Agnello; N. Biggie. Row 4: B. Marthaler; J. Neider; L. Linder; M. Cassidy; P. Rodenbeck; P. Scheig; J. Heidecker; P. Seither; B. Silverthorn; M. Berry .

9th GRADE G. A. C.

Row 1: E. Heidecker; C. Swiderski; P. Strain; N. Sturtevant; B. Matts; L. Tome; P. Hauck; B. McGaha; D. Ferreti; N. Sawdey; M. Thaler; B. Cole; B. Bloomwell; N. Bishoff; M. Orawetz; N. Canter; B. Whitmire. Row 2: C. Rison; D. Onorato; C. Morgan; E. Haggmann; J. Faustine, P. Huzinec; C. Thiemann; E. Lindy; N. Lucas; N. King; J. Benner; S. Bjalmo; M. Melgaard; P. Petrone; J. Reed; P. Moore; Miss Mitchell. Row 3: S. Cross; J. Swenson; M. McGinnis; C. Taylor; J. Percy; D. Shutte; A. Ferry; M. Lenord; C. Metzler; A. Pagel; M. Doris; S. Bruner; L. Mathias; V. Poraczky; J. Schlosser; G. Behringer; C. Corboy; R. Zaunegger. Row 4: J. Rounds; D. Day; A. Urraro; J. McKivven; V. Conner; F. Taylor; C. Lindquist.

ACT
VI
MUSIC

SENIOR BAND

Row 1: J. Benner; N. Lucas; C. Lyle; D. Range; C. Ceeder; M. Schaffer; J. Dipple; J. Kuhns; B. Cole; J. Caughey; M. McGinnis. Row 2: L. Shaddock; J. Phillips; R. Messersmith; J. Hecker; M. Roward; B. Knight; B. Moon; S. Stauffer; S. Anderson; S. Quinn; J. Stover; P. Petrone; B. Whitmire; J. Phillips; B. Ward. Row 3: J. Lyons; D. Zerull; J. Rounds; J. Reed; L. Hamilton; R. Hornaman; J. Yochim; J. Logie; D. McGahn; V. Mong; C. Gilmore; E. Middaugh; N. Ripley; N. Rose. Row 4: S. Kuhns; B. Meisel; R. Worthy; C. Merchant; D. Nelson; R. McChesney; D. Godfrey; D. Locke; J. Sapper; P. Moore; F. Siegrist; A. Althoff. Row 5: G. Weideman; M. Barringer; R. Stark; G. Keinth; R. Perkon; B. DeHaven; B. Welch; B. Ellis; D. Seitzinger; L. Brown; D. Tice. Row 6: D. Thaler; J. Struker; S. Arndt; L. Byers; J. Leib; J. Sewell; B. Roberts; P. Badger; R. Snatos; R. Payne. Row 7: P. Schwartz; H. Curtiss; M. Hartley; B. Pierce; A. Karfaldt; D. Hamilton; G. Gott; R. Loew; J. McKibben; C. Morgan. Row 8: V. Rusterholtz; R. Davidson; D. Kinney.

MAJORETTES

Good Luck in your future years. Sonya Anderson

Row 1: B. Moon; S. Stauffer. Row 2: R. Messersmith; J. Hecker; J. Dipple; J. Phillips; J. Phillips. Row 3: J. Stover; S. Quinn; C. Ceeder; B. Whitman; S. Anderson; P. Petrone; M. Schaffer; B. McKnight; M. Roward.

PEP BAND

1st row: G. Gott; J. Giordano; G. Wiedaman; J. Yochim; N. Rose; L. Byers; D. Hamilton. 2nd row: G. Kieneth; D. McGahn; B. Dickey; J. Lieb; P. Moore; B. Ellis. 3rd row; D. Godfrey; D. Kinney; B. McChesney.

ORCHESTRA

1st row: S. Kuhns; M. Barringer; G. Weidaman; P. Suerken; J. Dingfidler; G. Gott; L. Hamilton; B. Ward; L. Taumbaugh. 2nd row: D. Kinney; R. Krieg; B. Ressler; D. Schutte; J. Eppley; R. Beals; N. Henry; D. Thaler; G. Parsons; K. Corboy; M. Schraeder; M. Wolf; C. Seib; J. Arenman. 3rd row: Mr. Rishell; C. Merchant; N. Ripley; J. McKibben; E. Middaugh; C. Gilmore; V. Mong; N. Rose; R. Lowe; P. Moore; D. McGahn; B. Weed; P. Morrow; L. Beckman; C. Straub. 4th row: C. Karaisz; G. Keineth; M. Prendergast; W. Weise; R. Darby; C. Anderson.

JUNIOR BAND

Row 1: T. Golden; I. Renkis; R. Middaugh; R. Grunden; R. Schmitz; J. Law; C. Struschen; J. Stossmeister; B. Gemler. Row 2: D. Fehlmen; W. Babcock; D. McCaughan; D. Beals; J. Keeler; D. Gray; D. Karrfalt; T. Schuyler; F. Sultz; K. Pierce. Row 3: J. Tidd; B. Monroe; V. Samuelson; R. Reynolds; P. Shields; G. Conrath; J. Evans; H. Adams; J. Daddario; D. McChesney.

BEGINNERS BAND

Row 1: C. Carnner; H. Howard; J. Tubbs; J. Black; G. Ahart; J. Kalchesny; J. Hester; B. Ludwig; H. Hammy; J. Neely; J. Zeigler. Row 2: R. Powell; B. Titus; R. Lindy; R. Mosier; W. Phillips; R. Waidley; P. Phillips; B. Carter; D. Arneman; D. Weston; S. Borroughs; F. Knidinger; J. Hopkins. Row 3: B. Campman; V. Knaugh; J. Blood; D. Irish; J. Kraig; M. Dorechester; W. Finke; L. Miller; M. Evans; C. Illig; J. Young; T. Hindeson; J. Clemens.

EIGHTH GRADE MIXED CHORUS

Row 1: A. Curley; N. Anderson; L. Humphreys;T. Behrens; C. Lewis; L. Buch; W. Waiter; R. Angert; R. Corsie; R. Gillilus; L. Wander; B. Zurn;R. Cornell; J. Winter; G. Casey. Row 2: C. Heberline; J. Swiderski; R. Anderson; L. Sheck; B. Ames; M. Nash; M. Farver; J. Craig; A. Knightinger; B. Johnson; Mrs. Phasey; R. Corsi; G. Schmitz; V. Carlson; P. Walsh; M. Disher; S. McGaha; S. Crobett; S. Williams; J. Van Geem; S. Hooner. Row 3: L. Moon; B. Bolkey; J. Grody; M. Wagner; R. McDonald; C. Herman; J. Tidd; D. Seitzinger; F. Hough D. Irish; P. Anderson; T. Forshea; J. Zeigler; D. Wallace; M. Kosky; P. Spusta; J. Yesko; M. Prude; S. Rust; G. Crowner; D. Range; A. Fullerton; J. Shaffer; J. Kuhn; D. Hinkson; M. Regalski; L. Conever; E. Little; C. Joslin; C. Lyle; J. Caughery; P. Sanders; D. Wisen; A. Schrickingost; K. Van Dyke; M. Hall; J. Sapper; B. Fergustin; G. Gillingham; N. Feidler; K. Benson. Row 4: E. Wittenburg; M. McKnight; J. Bender; C. Lewis; P. Lewis; M. Marshall; K. Horanic; B. Bird.

SEVENTH GRADE BOYS CHORUS

Row 1: T. Mertz; R. Ricesack; B. Bainbridge; E. Traphagen; B. Smith; H. Hecker; D. Cassy; Mrs. Phasey; D. Alcese; W. Smith; T. Somliviniski; C. Holland; R. Wingerter; C. Murphy. Row 2: R. Mzziegoti; R. Reichert; S. Tralecki; B. Shaw; E. Langson; W. Slartenant; R. Spanenburge; R. McNabb; D. Weaver; N. Kalie; W. Brigtman. Row 3: C. D'Amour; D. Bringer; R. Messersmith; R. Anarate; B. Struhen; C. William; J. Meyers; R. Strossmetis; C. Latimer; T. McGinnis; R. Shenk; J. Thomas; D. Condon.

NINTH GRADE BOYS CHORUS

Row 1: D. Cassell; D. Rogers; P. Schwartz; D. Kester; W. Lafferty; R. Adams; J. Strucher; J. Ames; R. Peterson; D. Phillips; D. Woods; D. Kallenbach. Row 2: J. McClure; L. Zeigler; R. Brocious; R. Peterson; E. Adams; M. Kostenick; G. Bowers; D. Schroder; J. Brown; T. Moon; D. Cross; T. Curtiss. Row 3: J. Agnello; D. Grode; B. Mathias; N. DiRienzo; M. Wander; K. Liebold; R. Flick; F. Erdeley; M. Brooks; M. Thomas; N. Fergeson; K. Schauble. Row 4: J. Dickey; D. Seidel; C. Tice; D. Moshier; B. Moshier; B. Trohoske; A. Parker; D. West; K. Cooper.

GLEE CLUB

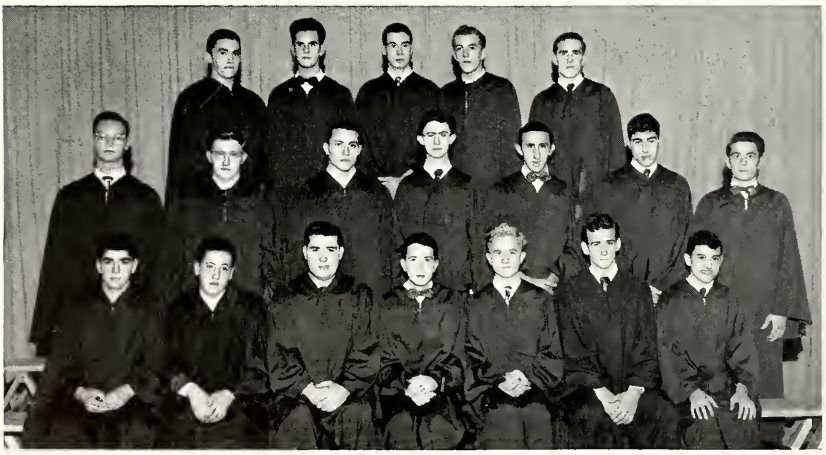

1st row: A. Chiffon; C. Moon; D. Robinson; D. Hunter; D. Jackson; H. Kuhl; J. Van Geem. 2nd row: R. Will; L. Copeland; J. LeJeal; K. Stewart; J. Benacci; B. Lytle; W. Magaha. 3rd row: J. Debold; A. Roberts; L. Weaver; P. Ziegler; A. Larson.

GIRLS CHORUS

Row 1: M. Suscheck; J. Cifelli; P. Hauck; D. Whitford; P. Dawley; C. Knauff; S. Hough; N. Sawdey; J. Harrington; V. Harness; H. Merchant. Row 2: A. White; C. Benyon; J. Baker; C. Wagner; B. Fugate; M. Latimer; J. Carson; M. Melgaard; J. Peterson; C. Morgan; B. King; D. Seigrist; A. Pago. Row 3: V. Conner; P. Rodenbeck; P. Moore; M. Berry; B. Silverthorn; R. Heberle; J. Neider; B. Smith; M. Churcher; B. Marthaler; J. Pinckney; J. Hinkle; S. Yates; J. Swenson.

A CAPELLA

Row 1: D. Lappel; G. Suarez; D. Clinton; J. Niebauer; R. Alfieri; R. Edeen; S. Schwartz; L. Skeleton; J. Chartley; A. Genneralli; J. Waidley; K. Evans; N. Fisher; J. Botwright. Row 2: H. Anderson; M. Kreig; A. Yesko; P. Hobart; C. Norton; S. Ambro; J. Conner; F. Zylka; I. Lewis; J. Prindle; M. Waldinger; N. Huston; C. Christensen; A. Lucas; M. Bresslin; D. Gillingham; I. Phasey. Row 3: F. Norwall; J. Van Geem; D. Robinson; A. Larson; H. Kuhl; C. Moon; D. Hunter; L. Weaver; P. Ziegler; W. McGaha; J. Debold; A. Roberto; A. Chiffon; R. Jackson; C. Reinger; D. Kallenbach. Row 4: R. Will; J. LeJeal; K. Stewart; J. Benacci; B. Lytle; L. Copeland.

Double Quartet

1st row: C. Evans; J. Waidley; A. Lucas; M. Kreig; R. Edeen.
2nd row: D. Robinson; R. Will; A. Larson; A. Roberts.

Girls Trio

D. Gillingham; A. Yesko; S. Schwartz

Comical Quartet

D. Robinson; L. Copeland; R. Will; J. DeBold

TRADE

and
Class
Will

For PHOTOS to keep for your FUTURE

it's

NATIONAL PHOTO SERVICE

42 Broadway Lorain, Ohio

"Your Official Chum-Picture Photographer"

Dick Abbott—leaves his driving ability (which is great) to Bob Strain.

Audree Adams—leaves her basketball ability to Mary Smith.

Helen Adams—leaves her small stature and voice to Buss B.

Marilyn Adams—leaves her chewing gum to Mr. Swift.

GEM OF THE PLAZA

Genuine Orange Blossom Diamonds
Designed by Traub

Hamilton, Elgin and Le Coultre Watches

Krementz, Van Dell and Fostner Jewelry

John E. Filip

JEWELER

Watchmaking Experts
Engraving Specialists

F. M. Braeger Co.

Roofing — Sheet Metal Work

817 Parade St. Phone 2-2624

PROTANE
BOTTLED GAS SERVICE

CLEAN — AUTOMATIC — DEPENDABLE

For Farm and Suburban Homes

Cooking . . . Refrigeration . . . Home Heating . . . Water Heating

Powell Avenue, Erie, Pa. Phone 3-1121

Robert Adams—leaves his ability to work to Gary Dunsmore.

Frank Angello—leaves his ability to play guard to Ken Weed.

Rosann Alfieri—leaves her laugh to anyone wanting to take on such a responsibility.

Sandra Ambro—leaves all the paper in room 8 to Mr. Goodrich, (he needs them more than she).

The Guthrie Company

CHILDREN'S STORE

3443 West Lake Rd.

Clothing — Shoes — Toys
Furniture

Phone 3-6405

Lakewood Pastry Shoppe

3437 West Lake Road

Erie, Pa.

Compliments of

The Parson Studio

of

PHOTOGRAPHY

BUY THE BEST . . .

Sealtest MILK

Erie County Milk Asso.

21st and State Sts.

Lois Anderson—leaves her skating ability to the Phillips twins.

Charles Bartlett—leaves his footprints 8ft. apart as he runs out of school in June.

Joe Benacci—leaves his quarter-backing ability to "Hobo" Debold.

Quentin Bender—leaves his seat in room 21 to anyone who wants it.

Gustafson Optical Co.

DISPENSING OPTICIANS

113 West 9th Street

Phone 2-4219 Erie, Pa.

Compliments of

A Friend

Presque Isle Sport Shop

3214 West Lake Rd.

Mercury Motors — Whirlwind Motors

Fishing Tackle

Guns — Scopes — Ammunition

Complete Repair Service

What's in a Name?
Continuous Quality

BOTTLED UNDER AUTHORITY OF THE COCA-COLA COMPANY BY

Coca-Cola Bottling Co., Erie, Pa.

Ruthie Beusch — leaves her day-dreams to Jeanie Boyd after she exchanges them for the real thing.

Ronald Booser—leaves anything and everything in the Library to Harriet Merchant (We have to keep those red-heads in power).

Jean Botwright—leaves her extra period of gym class to anyone who can spare the study hall.

Mary Ann Bresslin—leaves all her sweaters to Mrs. Hirt.

Hess Brothers

Prescription and Manufacturing

GUILD OPTICIANS

Prices Reasonable

Phone 2-2382

133 West 9th Street Erie, Pa.

Kimmel and Son

Shoes — Hosiery — Bags

Corner 17th and Sassafras St.

"Our 81st Anniversary Year"

CLEANING FOR PEOPLE
WHO CARE

We Do Our Own Cleaning
Pickup and Delivery

Cold Storage for Furs
and Winter Garments

Palmer's Dry Cleaning

Phone 3-4187

Osterberg's Garage

General Repairs on All Makes of Cars

HENRY J. — KAISER — FRAZER
Sales and Service

Official Penna. Inspection Station

2851 West Ridge Road

Phone 3-1027 Erie, Pa.

Don Brindle—leaves his acting ability to whoever wants it, unless it's ruined.

Bud Brown—leaves his "32" to anyone who will take it. (Sam Kimmel won't)

James Cardman—leaves two tire marks behind the school to whomever can do better.

Joan Chartley—leaves her giggles to Janith Hinkle.

Emling's
CLEANERS AND DYERS

811 West 26th St. Erie, Pa.

Phone 2-2108

HAROLD V. EMLING

We Call for and Deliver

ALL MILLCREEK WEARS . . .
WEATHER-BIRD
SHOES
from
Tots 'n Teens

908 Peach Street Phone 4-4801
Erie, Pa.

Cam-Mu Shop

CAMERAS PHOTO-FINISHING

RECORDS
(All Speeds)

2825 W. 26th St. Phone 3-5373

Millcreek's Record Center

Congratulations

John Yesko Insurance Agency

2803 Grubb Road
Erie, Pa.
Phone 3-1250

General Insurance and Bonds

Carol Christensen—leaves her farming ability to David "Syd" Long.

Dottie Clinton—leaves her troubles with men to Travis Altman.

Julie Conner—leaves the headaches of the Hub to next year's editor.

Lee Copeland—leaves his ability to "Sound Off" in A Capella to Bobby Jackson.

Compliments of

Johnson's Cut Rate

30 Flavors — Our Own Ice Cream
Our Own Candy

3437 West Lake Road

HEYL

PHYSICIANS SUPPLY CO.

22 West 9th St.
Erie, Pa.

An investment in music study is a lifetime asset of practical value. Do not grow up in musical ignorance when you can, at very moderate cost, get a good musical education, from beginner to competent artist, at the

Erie Conservatory of Music

Established 1913

156 West 7th St. Erie, Penna.

Phone 2-2824

Principal, Peter LeSueur

CONSERVATORY COURSES

To students desiring to take one subject only, complete courses are given at moderate fees by a highly qualified faculty of sixteen artists in Piano, Voice, Organ, Violin, Viola, Cello, Saxophone, Harp, Trumpet, Clarinet, Alto, Baritone, Trombone, Tuba, Piano-Accordion, Mandolin, Spanish and Hawaiian Guitars, Xylophone, Sight Singing, Theory, Musical Knowledge, Harmony, Counter Point and Composition. Certificates awarded on the satisfactory completion of each grade. Folders and all information on request. New pupils may begin at any time.

GRADUATE COURSES

Monthly Student Recitals

Our aim is to serve the people of this Community with the best possible merchandise at reasonable prices.

Powell Avenue Supply

West 12th and Powell Avenue

Phone 3-5557

Dick Curtiss—leaves his "inside information" to Mr. Goodrich.

Bob Denmark—leaves his ability to hunt ducks to Paul Goll and Dave Long.

Genny De Rienzio—leaves her shyness to her brother, Nick, who needs it more than she.

Jim Dudley—leaves his ability to score touchdowns to Don Baumann.

The wise girl graduates will start her sterling silver on O'Dell's easy Club Plan.

Ford E. O'Dell

JEWELER

24 West 10th Erie, Pa.

Next to Shea's

"I'll be on the watch for you"

C. H. Hobart

HOBART'S GARAGE

General Auto Repairing

2617 Greeley Ave.

Phone 3-1025 Erie, Pa.

Rusterholtz Bakery

Wholesale and Retail

3819 West 12th Street

(West of Powell Ave.)

Erie, Pa.

Airport Restaurant

Hamilton & Sons

Good Food — Reasonable Prices

•

We bake our own Pies and Cakes

Bob Ellis—is taking Joan with him, he can't afford to leave anything behind.

Judy Eppley—leaves her brother, Dave, to the poor 9th grade girls; and her ability to be in charge of things to someone who has less homework and more ambition.

Darlene Gillingham—leaves her seat in the bleachers watching football practice to Joyce Nieder.

Donna Hall—leaves her position as Exchange Editor on the Hub to her sister Pat.

Compliments of

Vern and Ken Kallenbach

FLORISTS

Compliments of

James Thomas

JEWELER

8 West 8th Street

Established 1911

Store Open Monday Evening

Phone 4-7619

Russell-Johnson Shop

Patterns . . . Fabrics . . .

Women's Accessories

3813 West 12th Street

Erie, Pennsylvania

Compliments of

Harry Schwartz

BUILDER

OF

DISTINCTION

Office: 3314 State Street

Rae Nancy Harrington—leaves her boyfriend, Zeke Mukeluch, to any Junior girl who's desperate enough to take him.

Janice Hecker—leaves her hair to Mr. Bolkey.

Jim Henning—leaves one desk for our coming Senior Classes.

Norman Henry—leaves on the last day of school.

Compliments of

KOLLMANN MFG. CO.

Erie, Pa.

Best Wishes from

Schluraff Floral Co.

"Flowers of Quality"

Store—12 West 8th St.
Green Houses—2709 West 8th St.

Millcreek Township

Member F. and D.
Allied Florists Assn. of Greater Erie.

Congratulations! Class of 1952

Insurance Exclusively
Proper PROTECTION Pays!
The Robinson Agency
33 East 8th

William J. Robinson

R. E. North Co.

HEATING AND

INDUSTRIAL PIPING

449 East 18th Street

Erie, Pennsylvania

Dick Herhold—leaves one year supply of Beech-Nut gum to anyone who will chew it in Mr. Swift's P. O. D. Class.

Phyliss Hobart—leaves her never ending shorthand assignments and the fun that went with them to Marilyn Hunter.

Lou Holman—leaves her ability to leave home at 8:25 and get to school on time to Jane Schlosser.

Norma Huston—leaves her hard studying to her sisters.

Compliments

of a

Friend

W. S. Reitzell Company

Insurance and Surety Bonds

504 Marine Bank Building

Erie, Pennsylvania

W. M. Conner

GENERAL
INSURANCE

Phone 2-4585

815 State Street Erie, Pa.

ERIE INSURANCE EXCHANGE

101-109 East 6th St. Erie, Pa.

Extraordinary Auto and Fire Insurance

At less than Ordinary Cost

Don Joslin—leaves the rubber from his rear tires to whom ever can scrape it from the pavement.

Helen Ann Kennedy—leaves Mr. Korrell to teach Trig. to any girl who is able to understand it. (She wasn't)

Dave Kiney—leaves his new sousaphone to all bass horn players in the Junior Band.

Harry Kuhl—leaves his unathletic to Red Adelhart.

L. E. Clark Collision Service

L. E. Clark, Prop.

Frame and Wheel Alignment
Auto Painting

Phone 3-9841 2630 W. 12th St.
Erie, Pa.

Advance Printing & Litho Co.

Yearbook Printing Specialists

Our 1952 Books include the following:
Millcreek "Kaldron"
Swissvale "Swissvalian"
Gannon College "Lafrance"
Lawrence Park "Lawrentian"
Strong Vincent "Spokesman"
and others

1118-20 Chestnut St. Erie, Pa.

Sanner Office Supply

DESK CHAIRS — FILES — SAFES

1119-1123 Peach St.

Erie, Pa.

USE A LOCKER
EAT THE BEST FOR LESS
LET US SHOW YOU

Parker's Frozen Food Center

Cor. 26th and Cemetery Road

Phone 3-4378

Shirley Kuhn—leaves her ability to skip the 11th grade to anyone who thinks they have a strong enough constitution.

Dick Lambert—leaves his daily sprint to the bus stop to Gary Conrath.

Alric Larson—leaves one slightly used DeSoto and little bit of Swedish luck to the Swedes to come.

Jim Leibig—leaves his Chevrolet to Amos in hopes it will replace his car, which proved in its own way that a "Chevy" lasts longer by far.

J. A. Holtz Garage

General Repairing Welding
Cooling System Cleaning
Ignition Work

Gasoline — Kerosene — Fuel Oil
Call us for Delivery
Phone 0-9155 Erie, Pa.

McCray-Smith Agency

12th and Powell Avenue

REAL ESTATE and INSURANCE

Notary Public

E. E. McCray, Broker

BOLKEY'S

USED CARS

26th and Pittsburgh Ave. Phone 99-9486

A Friend

Bette Lloyda—leaves her bubbledancing ability to Marilyn Hain.

Donna Locke—leaves the first seat, second chair, in the trombone section to Dave Nelson.

Audrey Lucas—leaves her name "Queenie" to next year's football queen.

Bill Ludwig—leaves all the math that Roy Korell tried to teach, and which was not absorbed, to him for further disbursement.

Compliments of

Transport Equipment Co.

445 West 11th St.

Erie, Pa.

Equipment 2-2827 Motors 2-2829

Compliments of

Lawrence Cleaning & Dyeing Co.

402 West 3rd St.
Erie, Pa.

COLD STORAGE VAULT ON PREMISES

Established 1888

AUTO GLASS REPLACED
Window Glass
Mirrors Ornamental
Custom Glass Work

J. Tice Glass Co.

3738 W. 12th St. Phone 3-4391

O'Donnel's Cleaners

3304 West Lake Road

Erie, Pa.

For Premium Coal at Standard Prices

Household Fuel Company
1700 East 12th Street

"Our coal makes warm friends"

Dial 2-4143 Erie, Pa.

Manny's Barbershop

1962 West 26th Street

Esther Majewski—leaves her devilment to Risy Bennet.

Shirley Malutich—leaves her radical ideas to Mr. Swift, who is to remember that Roosevelt was our greatest president, and her communistic opinions to Mr. Bolkey.

Bob McChesney—leaves his disagreements with Mr. Bickford to Don Godfrey.

Wesley McGaha—leaves his ability to "Goof Off" in A Capella to Hobo.

"Sound knowledge expressed by the individual is the comfort and the security of his country."

Compliments of

Penn Brass & Copper

Pine Avenue Red & White

ATLANTIC GAS

Groceries — Meats — Vegetables

4529 Wattsburg Road

Compliments of

Endicott-Johnson
SHOE STORE

Footwear for the Entire Family
West Erie Plaza

SACRED HEART COMMANDERY

Knights of St. John

The Home of Real Friendship

No. 266

660 West 26th Street Erie, Pa.

NOW . . .

Two Stores To Serve You.

The Halle Bros. Co.

Times Square West Erie Plaza

FOR DRUGS AND PRESCRIPTIONS

it's

"Reinholds"

1715 State Street

Erie, Pa.

Becky Moon—leaves her place as head majorette to a Junior girl.

Jim Morris—leaves his inferiority complex to any conceited Junior.

Joe Nichols—doesn't leave nutt'in cause he din't learn nutt'in.

Ed Newsham—leaves his 6 ft. 1 in. to Miss Sherrange.

Compliments of

Kearsarge Tool & Mfg. Co.

Kuntz Road and Bryant Street

Phone 99-7354

Barber Shop

Francis Stitzinger

2421 Loveland Ave.

Erie, Pa.

Boston Store

Shirley's Cut Rate

SUNDRIES—FOUNTAIN SERVICE

2755 West 12th Street

Pette's Grocery

Phone 3-4534

Bill's Donuts

1825 West 26th Street

Phone 99-9135

Joan Niebauer—leaves her baby talk to Barbara Hunter.

Ronald Palmer—leaves his long over-due homework to whomever has the time and inclination to do it.

George Pease—leaves all his secret techniques of salesmanship to Charles Bickford.

Jean Prindle—leaves everything she hasn't been able to carry off to her sister, Kay; and she is taking Harry with her.

Compliments of

Schutte Woodworking Company

Gust Krack Company

1015 West 18th St. Erie, Pa.

Since 1910 GUST KRACK COMPANY

Warm Air, Hot Water and Steam Heating

Electric and Gas Appliances Plumbing

Heating Service—Plumbing Service

Appiance Service

2-2514 — Phones — 2-4203

Compliments of

Zuck's Turkey Farm

Duggan Rider Office Supply Co.

729 State Street

School Supplies
Zipper Ring Books — Brief Cases
Fountain Pens — Art Supplies
Drafting Equipment — Gifts

Compliments

Quinn-Berry Corp.

2601 West 12th Street

Erie, Pa.

SEE YOUR EYE PHYSICIAN
HAVE CHILDREN'S EYES EXAMINED BY AN EYE PHYSICIAN
GUILD OPTICIANS
E.K. MEYERS
PRESCRIPTION OPTICIAN
32 W. NINTH ST. TEL. 22-572

Rusti Pringle—leaves her cast, slings, and ability to be in accidents to Joe Smith.

Sallie Quinn—leaves her ability to talk so much to Pat Fleeman.

Carol Reinger—leaves her experiments with short hair to anyone who wants to try them.

Pete Rich—leaves a wad of gum to anyone brave enough to chew it in English class.

Lindy's Log Bar

2414 West 32nd Street

Ice Cream — Sandwiches
Soft Drinks

Where the gang meets

"Quality and Service"

Yaple's Dairy & Ice Cream Bar

Phone 0-1349 4026 Pine Ave.

Erie, Pa.

Blair Diesel Garage

GENERAL AUTOMOTIVE REPAIR
and
STATE INSPECTION

3615 West 12th Street
Phone 3-6205

Dad's & Lad's Shop

Men's and Boy's Wear

3709 West Lake Road
Erie, Penna.

Phone 3-6285

Shaw-Walker

Maxon Office Equipment Co.

Office Supplies - Desks - Safes
Filing Equipment

1409 State Street Erie, Pa.

D. E. White, Owner Phone 2-2549

Laasmer Electric Co.

Lighting Fixtures of Distinction

Electrical Supplies

1717 Peach St. Erie, Pa.

Chico Roberts—leaves his "I Get Ideas" to Tom Mitchell.

Dave Robinson—leaves his Irish tenor voice to Hobo Debold.

Harry Rodenbeck—leaves his place in the parking lot to Jim Williams.

Connie Rose—leaves all her feathers to Paul Goll.

Matt Fleischmann
2611 Parade Street

Clothing - Shoes - Rubber Footwear

Headquarters for
Hunting and Work Clothes

Visit our "big men" department
Sizes 46-60

Phone 4-2712

L. Press & Co.

Everything for
WORK — DRESS — PLAY

1206-16 State Street

Abbott

JEWELERS

Get The Habit—Buy From Abbott

1110 State St. Erie, Pa.

Jones Miller Dress Shop

Ladies' - Juniors' - Children's

Ready-to-Wear

3421 W. Lake Rd. Phone 3-4560

Anderson Motor Sales, Inc.

Fairview, Pa.

CHEVROLET

Sales and Service

Priscilla's Cape Cod Kitchen

8th and Peninsula Dr.

New Dining Room now available for Private Parties - Wedding Breakfasts etc.

Joan Rouche—isn't leaving anything, but she is taking Bob with her.

Jacquelyn Russell—leaves Peggy Lou Badger her position in the library.

Jean Sampson—leaves her 20-20 vision to Kitty Evans.

Ernie Schaffer—leaves his 14 study halls to anyone who needs them.

Agency for Toiletries by

YARDLEY

Bury's Drug Store

(Prescriptions)

12th and Powell Ave.

Latimer's Super Market

Meats - Groceries - Produce
Frosted Foods - Ice Cream - Candies
Household Wares - Novelties

Phone 3-1026 3020 Grubb Rd.
Erie, Pa.

Compliments of

Schrimper Feed & Fuel

Belle Valley, Pa.

Compliments of

Farm Equipment Company

R. D. No. 5, at Belle Valley, Erie, Pa.

Phone 0-9374

Massey-Harris — Service

Norbert A. Sitter

PRINTER

V. Ross Reed

Contractor - -Water - Gas - Oil Wells

Office — 3914 West 12th St.

Yard — 1204 Powell Ave.

"Reed gets the gas you own"

Helen Scholl—leaves her position as typist in the library to Barbara Kovacs.

Sally Schwartz—leaves by request of the Fire Department.

Lois Skelton—leaves her green eyes to all the cats at Millcreek.

Audrie Smith—leaves her presiding in the F. H. A. to anyone who doesn't get headaches.

SUNOCO

Bush Totem Pole Service

W. Lake Rd. and Marshall Drive
Erie, Pa.

Les Bush, Proprietor Phone 4-9232

American Hollow Boring Co.

Hollow Bored Forgings and Steel Shafts

Erie, Penna.

Meyers, Krider, Werle & Ellenberger

Registered Architects and Engineers

407 Commerce Building
Erie, Pa.

Ralph R. Riehl, Jr.

NEW HOMES

901 French St. Erie, Pa.

Minnesota and Pittsburgh Paints
Glass and Wallpaper
Fabulon Satin Lumiwall
Rental Sanders

R. C. Tice & Sons

3738 W. 12th St. Phone 3-6644

Craig's

Watchmaker — Jeweler

3818 W. 12th St. Erie, Pa.

Watches - Diamonds - Gifts
Use our Lay-away Plan

Al Senger—leaves all the books in good shape to the coming up. (Ha-Ha)

Kenneth Stewart—is not leaving anything because he has nothing to leave.

Gloria Suarez—leaves her preference for a Sprague to Norma Lucas.

Howard Tinsman—leaves his ability to score touchdowns to Denny (Sebastian) Hester.

Trask's Home Furnishing Store

JOHN V. SCHULTZ CO.

Twenty East Eighth Street

Compliments of

Lakewood Bowling Center

"Northwestern Pennsylvania's most Beautiful Bowling Emporium"

Open Bowling every afternoon and evening.

3408 West 12th St. Phone 3-6852

Joe Spusta's

ATLANTIC SERVICE STATION

18th and Sassafras St. Erie, Pa.

Compliments of

Cassidy's Presque Isle Trailer Park

317 Peninsula Drive

Bottled Gas Service
Tanks Filled While You Wait

Briggs-Hagenlocher, Inc.

Complete Auto-Electrical Service

208-214 West Twelfth Street
Erie, Pa.

Westlake Rollercade

"Pennsylvania's Finest"

Open every evening except Tuesday
Saturday and Sunday Matinee

Tommy Hopton
at the Hammond Organ

"Bubbles" and **"Eddie"** Professionals

Bob Tome—leaves his Math. ability to Shirley Westerlund.

John Vogel—leaves his ability to be loud in shows to John Sapper and Gordon Gott.

Evelyn Volkman—leaves her "hotrod" to John Bauer.

Ed Werner—leaves his "39" Ford to anyone who can drive it.

A Little Bit of Sweden

Restaurant

51st and Pine Ave. Erie, Pa.

Smorgasbord Our Specialty
Served Daily from 5 to 8 P. M.
Sunday Dinners from 1 to 4:30 P. M.

Closed Mondays and Fridays

Parlette & Zerull

Seiberling Tires

HAWKINSON TREADS
and Complete Tire Service

1213 French St. Erie, Pa.

Congratulations
For a Job Well Done
from a
Friend
of
Millcreek High School

Perry Square Clothes

701 State St.

QUALITY CLOTHES

Phone 2-2048

The Erie Y. M. C. A.

Through its

SUBURBAN DIVISION

Congratulates the
Senior Class of
Millcreek High School

Wingerter's Market

2904 West Ridge Road

Open every day from 9:00 to 9:00

Dwight Wilkins—leaves his half-black face in the Senior Play to anyone who wants it.

Gordon Wiser—leaves his height to Bill Catalde.

Ann Marie Yesko—leaves her music ablity to Kitty Evans and her temper to Mrs. Phasey.

Jim Yochim—leaves his book on the ways of Casanova to Bradley Hindson.

Florence Zylka—leaves her height and long legs to Ruth Edeen.

Ferrier's Hardware

Paints — Plumbing Supplies
Sporting Goods

2327 West 26th St. Erie, Pa.
Phone 3-1234

The Red and White Store

Chet and Fran Holquist

26th and Powell Avenue

West Lake Supply Company

E. V. Pearson, Proprietor

BUILDERS SUPPLIES
COAL — FEED

THE MARK OF QUALITY

Smart College-Styled Apparel for Hi Students

Clothing • Furnishings
Hats • Shoes

Also Misses' and Teen-Age

Suits • Coats • Skirts

P. A. MEYERS & SONS

Erie's Foremost Clothiers
817-819-821 State St.

LAMPLIGHTER

8th and Kelso

Dinners — Lunches — Soda Bar

JUMBO HAMBURGERS
THICK MILKSHAKES
"Our Specialty"

Come In And Meet "The Smiths"

FITTING LUMBER CO.

Powell Ave. and N. P. Tracks

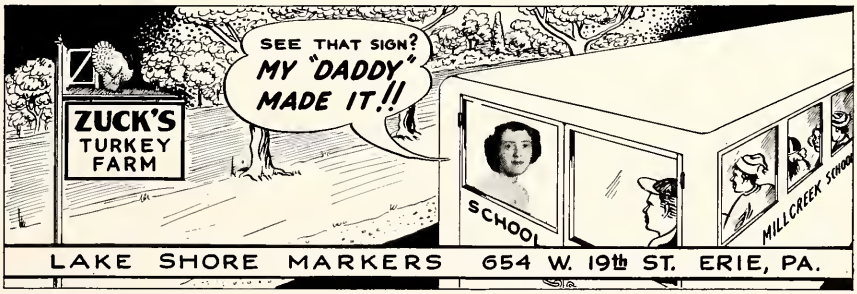

Compliments of

Harry M. Love

and

EVANS ESTATES

— Building Lots —

Compliments of

C. E. BRIDGER

FARMS DAIRY

Erie, Pa.

For excellence...

in design
craftsmanship
and quality

RINGS
PINS
MEDALS
CHARMS
CUPS
PLAQUES
TROPHIES

JEWELERS FOR YOUR CLASS RINGS

MANUFACTURING JEWELERS
DIEGES D&C CLUST
BOSTON · 17 JOHN STREET, NEW YORK 8, N. Y. · PROVIDENCE

BROWN BROS.

PORK PRODUCTS

DONUTS ICE CREAM

Central Market

Erie, Pa. Phone 4-6622

Packing House

Fairview, Pa. Phone 3-3220

Don Moser
'52

COMPLIMENTS

OF A

FRIEND

Grise Film Library

Audio Visual Aids

105 E. 9th Street Erie, Pa.

Atlas Construction Company
Charles Barcio
Mr. and Mrs. R. C. Booser
Mr. and Mrs. Harry E. Gillingham
Irving's, Inc.
The Leibold Family
Mr. and Mrs. Owen Lewis
Dr. and Mrs. R. C. McChesney
Oscar Nutter
Mr. and Mrs. Louis Reinger

Lots of Luck
"Smelly"
"53"

I'll see you in
singing next
year
Ernest Yeager

Lots of Luck to
a sweet + cute kid!
Dorothy Schutte
"55"

Lots of Luck
in the future
Roy

Loads of Luck
in all you do
"Betsy Nesbit"
"55"

Loads of best wishes
to the gal who
was smart "enough"
to skip a grade!
Peggy Badger

Kenneth Reibold

Edward Schiavas

Lots of Luck
to my Study
Hall Friend!

Jan Leibing
'52

Best of luck
and all that jazz
'52

Loads of luck always
to a swell kid.
Lennie Agnello

Jay Tate

Best of luck Remember Thom
"Chuck" Dickerson to Lee
Remember the kids with them!
Remember Yes!
Linda
Best of luck to a
real nice girl
Betty

Best of luck
to a swell kid

"Tatty Strain"

Dear Jones,
May you have the
best of luck always
Your a swell kid
Janet Bu

Best of luck
to a nice girl
Chuck Williams

"Good Luck To
a swell Girl"
Lois Beckman

Brain,
To a Good kid
Forever, and now.
Sally Bjalme
"Sunny"

Loads of Luck
To a Swell
Kid!
Chris

You're a great
kid and an
smart one too
keep up the good
work.
Lots to you

Gretchen Behringer
"55"

Best of luck
Rich Johnson
Chris

Best of Luck
Dorisann Ferretti
"55"

Loads of Luck
to
"Our Little Latin Student"
Charlotte Ames "55"

Janie,
I'm a man who skipped a grade. Best of luck.
Carole Metzgar

Best of the most,
Hope you enjoy Sophomore year as much as I did!
Janie

Goodluck
Marlene Strachan

Lots of "Luck"
Jim Strucher

To a real cute and swell kid, and Brainy, always
Mary Fisher

Lots of luck to a swell Girl
Barbara Cole

Just of luck to a swell kid. By next year you should be able to speak Latin fluently!!
as ever "Cussedly"
Margo Curtis

"Lots of luck"
Marilyn Martz

Good Luck
Dick Camphausen

"Loads of luck to a nice kid."
Joyce Nides

Emily McLaughlin
'55

Lots of luck,
it was fun having you in English Class
Phyllis Petrone